

SEPTA Stone Arch Culvert UG4.87 Rehabilitation

Hydraulic & Hydrologic Engineering Evaluation Summary

SEPTA proposes to rehabilitate the UG4.87 Stone Arch Culvert structure that crosses beneath the SEPTA Lansdale Railroad Line near the intersection of Walters Road and Railroad Avenue, within SR-1 Single Family Residential 2 District, to rehabilitate the existing structure deterioration and deficiencies. SEPTA's rehabilitation design minimizes the reduction of the culvert opening as much as possible, with a 4" thick liner comprised of structural steel plate and grout with adequate structural capacity to provide a 75-year service life. The proposed culvert reduction in opening width from 5'-1" to 4'-4¹/₂" results in 0.48 foot raising of the 100-year storm water surface elevation, which is less than the maximum 1-foot rise in water surface elevation allowed by PADEP. The proposed culvert rehabilitation design is in compliance with SEPTA, PADEP, and FEMA requirements, and a Chapter 105, General Permit 11 has been received for completion of this construction work.

In addition, Pennoni has evaluated the change in flood limits and associated impacts for the 2-year, 10-year, and 100-year storm events for the existing and proposed rehabilitation conditions as shown on attached Figures 1 – Upstream 2 Year Flood Inundation Map, Figure 2 – Upstream 10 Year Flood Inundation Map, and Figures 3 – Upstream 100 Year Flood Inundation Map. The comparisons show that there is a negligible change in the 2-year and 10-year flood area impacts for existing and proposed conditions, a slight increase to the 100-year flood area for Parcel Number 26-005-031 by 0.1 acre, and minor shifting of the 100-year flood line by 5-feet or less for the following Parcel numbers; 07-003-030, 07-003-031, 07-003-032, 26-005-028-002, 26-005-029. The New Britain Township Railroad Avenue/ Sunset Ave roadway remains flooded for an approximate length of 385-395 feet for the existing and proposed conditions. There are no additional private property impacts within 500 feet of the project.

Therefore, because the proposed SEPTA structure UG4.87 rehabilitation design results in small changes to the existing 100-year flood conditions, and does not create any additional threat to public health, safety, nor property, SEPTA's proposed rehabilitation design and associated Zoning Variance application should be considered an acceptable variance from the New Britain Township Ordinance 27-1904.o.1.

REVISIONS		BY	DATE
NO.	DESCRIPTION	#	#



UG 4.87



PROJECT	SEPTA21005
DATE	2024-04-12
DRAWING SCALE	1"=100'
DRAWN BY	JFT
APPROVED BY	BMG
UG 4.87	
SHEET 1 OF 1	

ALL DOCUMENTS PREPARED BY PENNONI ASSOCIATES ARE INSTRUMENTS OF SERVICE IN RESPECT OF THE PROJECT. THEY ARE NOT INTENDED OR REPRESENTED TO BE SUITABLE FOR REUSE BY OWNER OR OTHERS ON THE EXTENSIONS OF THE PROJECT OR ON ANY OTHER PROJECT. ANY REUSE WITHOUT WRITTEN VERIFICATION OR ADAPTATION BY PENNONI ASSOCIATES FOR THE SPECIFIC PURPOSE INTENDED WILL BE AT OWNERS SOLE RISK AND WITHOUT LIABILITY OR LEGAL EXPOSURE TO PENNONI ASSOCIATES. AND OWNER SHALL INDEMNIFY AND HOLD HARMLESS PENNONI ASSOCIATES FROM ALL CLAIMS, DAMAGES, LOSSES AND EXPENSES ARISING OUT OF OR RESULTING THEREFROM.

UNDERGRADE BRIDGES - LANDSDALE LINE UG 4.87
 NEW BRITAIN TOWNSHIP
 BUCKS COUNTY, COMMONWEALTH OF PENNSYLVANIA
Figure 1
UPSTREAM 2 YEAR INUNDATION MAP
 SOUTHEASTERN PENNSYLVANIA TRANSPORTATION AUTHORITY
 1234 MARKET STREET
 PHILADELPHIA, PA 19107



PENNONI ASSOCIATES INC.
 1900 Market Street, Suite 300
 Philadelphia, PA 19103
 T 215.222.3000 F 215.222.3588

- EXISTING**
- PROPOSED**

- NOTES:**
- AERIAL IMAGERY TAKEN FROM NEARMAP.
 - LIDAR CONTOURS SHOWN WERE TAKEN FROM PENNONI AERIAL SURVEY AND DVRPC LIDAR.
 - DATUM IS NAVD88. COORDINATE SYSTEM IS NAD83 PENNSYLVANIA SOUTH PLANES, SOUTH ZONE, US FOOT.

REVISIONS		BY	DATE
NO.	DESCRIPTION	#	#

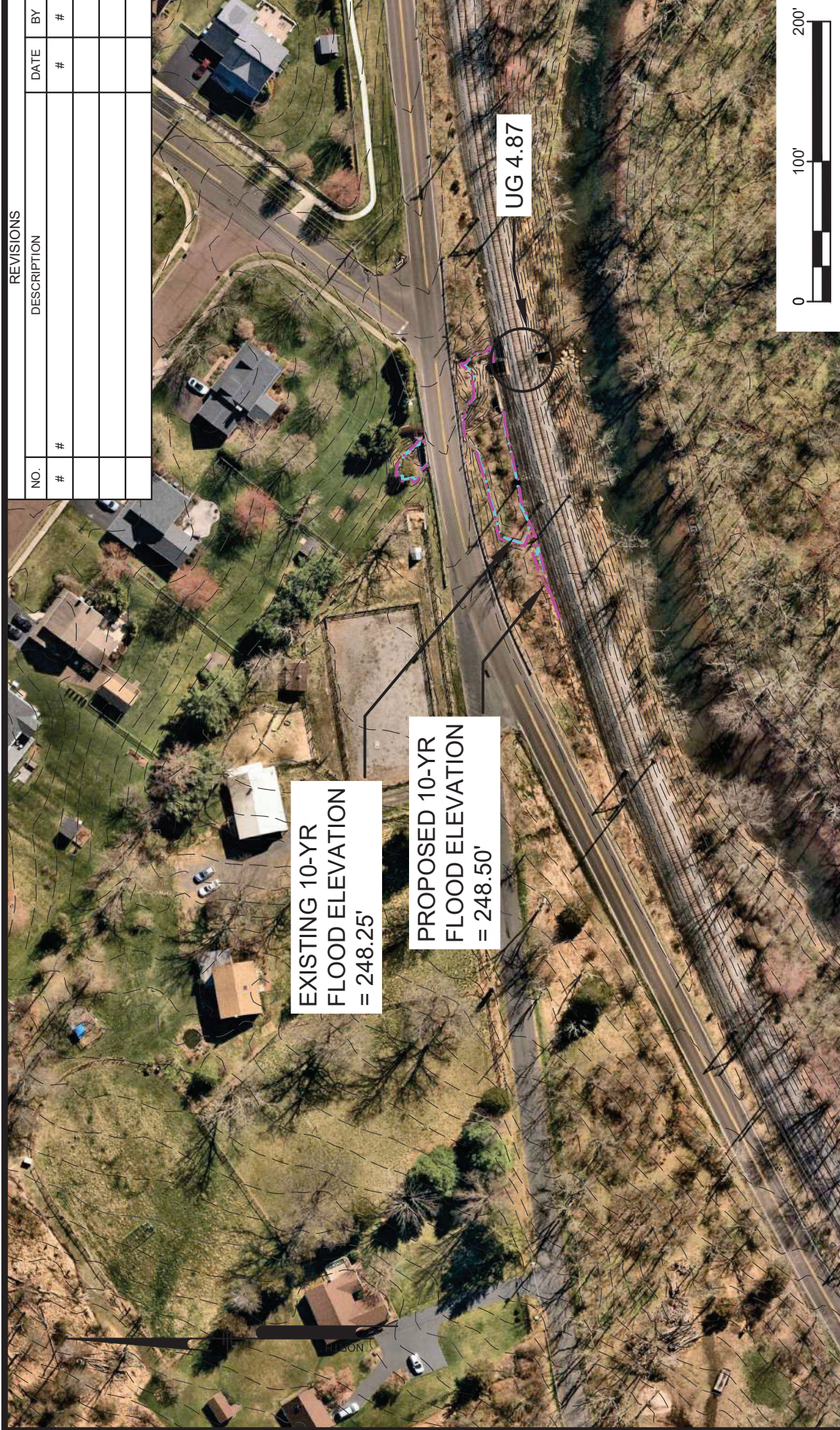

PROJECT	SEPTA21005
DATE	2024-04-12
DRAWING SCALE	1"=100'
DRAWN BY	JFT
APPROVED BY	BMG
UG 4.87	
SHEET 1 OF 1	

ALL DOCUMENTS PREPARED BY PENNONI ASSOCIATES ARE INSTRUMENTS OF SERVICE IN RESPECT OF THE PROJECT. THEY ARE NOT INTENDED OR REPRESENTED TO BE SUITABLE FOR REUSE BY OWNER OR OTHERS ON THE EXTENSIONS OF THE PROJECT OR ON ANY OTHER PROJECT. ANY REUSE WITHOUT WRITTEN VERIFICATION OR ADAPTATION BY PENNONI ASSOCIATES FOR THE SPECIFIC PURPOSE INTENDED WILL BE AT OWNERS SOLE RISK AND WITHOUT LIABILITY OR LEGAL EXPOSURE TO PENNONI ASSOCIATES. AND OWNER SHALL INDEMNIFY AND HOLD HARMLESS PENNONI ASSOCIATES FROM ALL CLAIMS, DAMAGES, LOSSES AND EXPENSES ARISING OUT OF OR RESULTING THEREFROM.

UNDERGRADE BRIDGES - LANDSDALE LINE UG 4.87
 NEW BRITAIN TOWNSHIP
 BUCKS COUNTY, COMMONWEALTH OF PENNSYLVANIA

Figure 2

UPSTREAM 10 YEAR INUNDATION MAP

SOUTHEASTERN PENNSYLVANIA TRANSPORTATION AUTHORITY
 1234 MARKET STREET
 PHILADELPHIA, PA 19107



PENNONI ASSOCIATES INC.
 1900 Market Street, Suite 300
 Philadelphia, PA 19103
 T 215.222.3000 F 215.222.3588

- NOTES:**
1. AERIAL IMAGERY TAKEN FROM NEARMAP.
 2. LIDAR CONTOURS SHOWN WERE TAKEN FROM PENNONI AERIAL SURVEY AND DVRPC LIDAR.
 3. DATUM IS NAVD88. COORDINATE SYSTEM IS NAD83 PENNSYLVANIA SOUTH PLANES. SOUTH ZONE, US FOOT.

REVISIONS		DATE	BY
NO.	DESCRIPTION	#	#

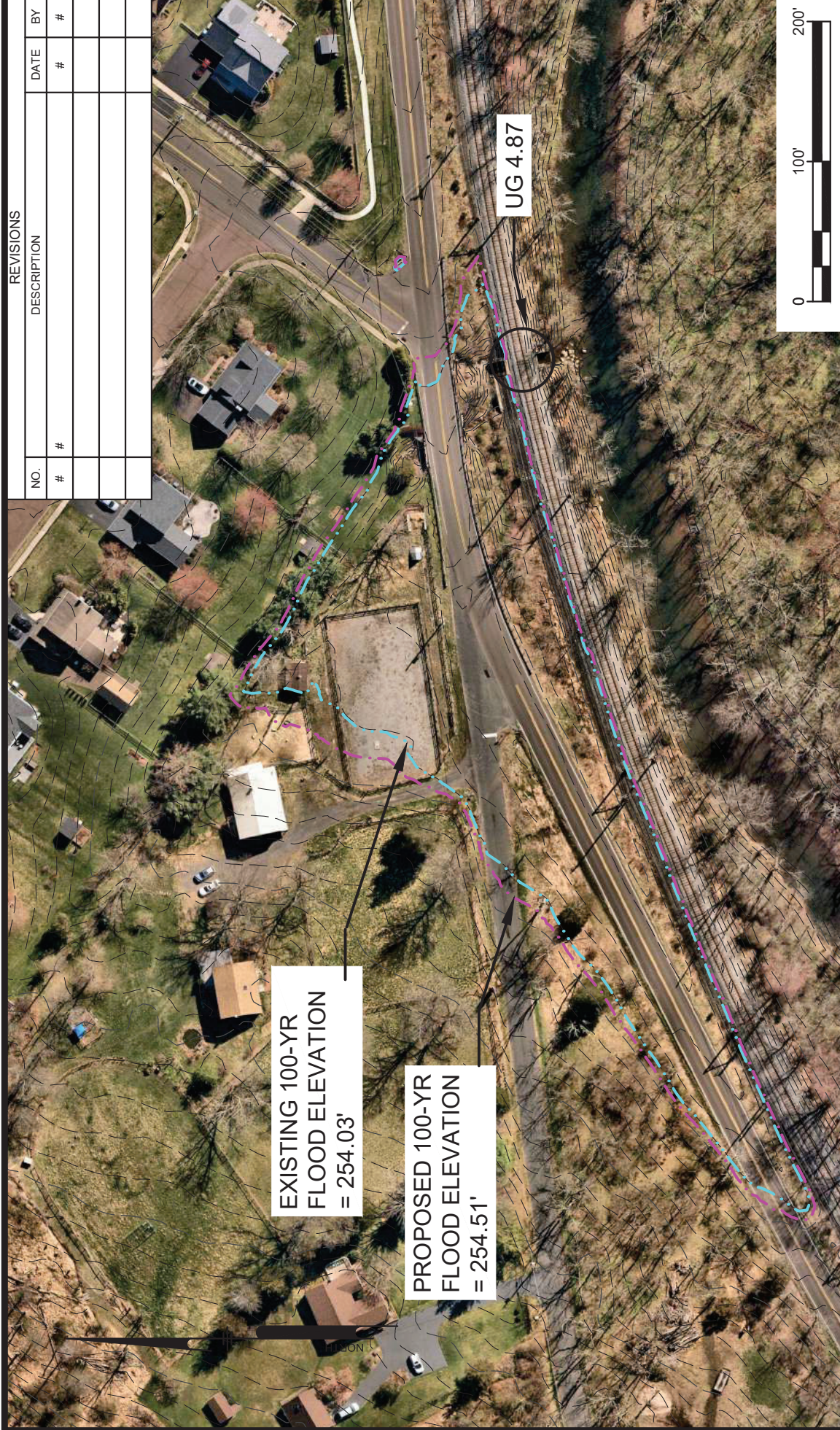

PROJECT	SEPTA21005
DATE	2024-04-12
DRAWING SCALE	1"=100'
DRAWN BY	JFT
APPROVED BY	BMG
UG 4.87	
SHEET 1 OF 1	

ALL DOCUMENTS PREPARED BY PENNONI ASSOCIATES ARE INSTRUMENTS OF SERVICE IN RESPECT OF THE PROJECT. THEY ARE NOT INTENDED OR REPRESENTED TO BE SUITABLE FOR REUSE BY OWNER OR OTHERS ON THE EXTENSIONS OF THE PROJECT OR ON ANY OTHER PROJECT. ANY REUSE WITHOUT WRITTEN VERIFICATION OR ADAPTATION BY PENNONI ASSOCIATES FOR THE SPECIFIC PURPOSE INTENDED WILL BE AT OWNERS SOLE RISK AND WITHOUT LIABILITY OR LEGAL EXPOSURE TO PENNONI ASSOCIATES. AND OWNER SHALL INDEMNIFY AND HOLD HARMLESS PENNONI ASSOCIATES FROM ALL CLAIMS, DAMAGES, LOSSES AND EXPENSES ARISING OUT OF OR RESULTING THEREFROM.

UNDERGRADE BRIDGES - LANDSDALE LINE UG 4.87
 NEW BRITAIN TOWNSHIP
 BUCKS COUNTY, COMMONWEALTH OF PENNSYLVANIA

Figure 3
UPSTREAM 100 YEAR INUNDATION MAP

SOUTHEASTERN PENNSYLVANIA TRANSPORTATION AUTHORITY
 1234 MARKET STREET
 PHILADELPHIA, PA 19107



PENNONI ASSOCIATES INC.
 1900 Market Street, Suite 300
 Philadelphia, PA 19103
 T 215.222.3000 F 215.222.3588

- NOTES:**
- AERIAL IMAGERY TAKEN FROM NEARMAP.
 - LIDAR CONTOURS SHOWN WERE TAKEN FROM PENNONI AERIAL SURVEY AND DVRPC LIDAR.
 - DATUM IS NAVD88. COORDINATE SYSTEM IS NAD83 PENNSYLVANIA SOUTH PLANES, SOUTH ZONE, US FOOT.
- EXISTING** (dashed cyan line)
PROPOSED (dashed magenta line)



EXHIBIT A
 SUBSURFACE FOUNDATION DRAIN DETAIL
 BRIDGE IMPROVEMENT
 PHILADELPHIA, PA. 19107

DATE PLOTTED: 08/15/2023
 DATE PRINTED: 08/15/2023
 SHEET NO.: 8 OF 50
 PROJECT NO.: 2922023 94643 AM

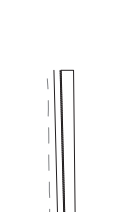

EXHIBIT A
 SUBSURFACE FOUNDATION DRAIN DETAIL
 BRIDGE IMPROVEMENT
 PHILADELPHIA, PA. 19107

DATE PLOTTED: 08/15/2023
 DATE PRINTED: 08/15/2023
 SHEET NO.: 8 OF 50
 PROJECT NO.: 2922023 94643 AM

EXHIBIT A
 SUBSURFACE FOUNDATION DRAIN DETAIL
 BRIDGE IMPROVEMENT
 PHILADELPHIA, PA. 19107

DATE PLOTTED: 08/15/2023
 DATE PRINTED: 08/15/2023
 SHEET NO.: 8 OF 50
 PROJECT NO.: 2922023 94643 AM

EXHIBIT A
 SUBSURFACE FOUNDATION DRAIN DETAIL
 BRIDGE IMPROVEMENT
 PHILADELPHIA, PA. 19107

DATE PLOTTED: 08/15/2023
 DATE PRINTED: 08/15/2023
 SHEET NO.: 8 OF 50
 PROJECT NO.: 2922023 94643 AM

EXHIBIT A
 SUBSURFACE FOUNDATION DRAIN DETAIL
 BRIDGE IMPROVEMENT
 PHILADELPHIA, PA. 19107

DATE PLOTTED: 08/15/2023
 DATE PRINTED: 08/15/2023
 SHEET NO.: 8 OF 50
 PROJECT NO.: 2922023 94643 AM

EXHIBIT A
 SUBSURFACE FOUNDATION DRAIN DETAIL
 BRIDGE IMPROVEMENT
 PHILADELPHIA, PA. 19107

DATE PLOTTED: 08/15/2023
 DATE PRINTED: 08/15/2023
 SHEET NO.: 8 OF 50
 PROJECT NO.: 2922023 94643 AM

EXHIBIT A
 SUBSURFACE FOUNDATION DRAIN DETAIL
 BRIDGE IMPROVEMENT
 PHILADELPHIA, PA. 19107

DATE PLOTTED: 08/15/2023
 DATE PRINTED: 08/15/2023
 SHEET NO.: 8 OF 50
 PROJECT NO.: 2922023 94643 AM

EXHIBIT A
 SUBSURFACE FOUNDATION DRAIN DETAIL
 BRIDGE IMPROVEMENT
 PHILADELPHIA, PA. 19107

DATE PLOTTED: 08/15/2023
 DATE PRINTED: 08/15/2023
 SHEET NO.: 8 OF 50
 PROJECT NO.: 2922023 94643 AM

EXHIBIT A
 SUBSURFACE FOUNDATION DRAIN DETAIL
 BRIDGE IMPROVEMENT
 PHILADELPHIA, PA. 19107

DATE PLOTTED: 08/15/2023
 DATE PRINTED: 08/15/2023
 SHEET NO.: 8 OF 50
 PROJECT NO.: 2922023 94643 AM

EXHIBIT A
 SUBSURFACE FOUNDATION DRAIN DETAIL
 BRIDGE IMPROVEMENT
 PHILADELPHIA, PA. 19107

DATE PLOTTED: 08/15/2023
 DATE PRINTED: 08/15/2023
 SHEET NO.: 8 OF 50
 PROJECT NO.: 2922023 94643 AM

EXHIBIT A
 SUBSURFACE FOUNDATION DRAIN DETAIL
 BRIDGE IMPROVEMENT
 PHILADELPHIA, PA. 19107

DATE PLOTTED: 08/15/2023
 DATE PRINTED: 08/15/2023
 SHEET NO.: 8 OF 50
 PROJECT NO.: 2922023 94643 AM

EXHIBIT A
 SUBSURFACE FOUNDATION DRAIN DETAIL
 BRIDGE IMPROVEMENT
 PHILADELPHIA, PA. 19107

DATE PLOTTED: 08/15/2023
 DATE PRINTED: 08/15/2023
 SHEET NO.: 8 OF 50
 PROJECT NO.: 2922023 94643 AM

EXHIBIT A
 SUBSURFACE FOUNDATION DRAIN DETAIL
 BRIDGE IMPROVEMENT
 PHILADELPHIA, PA. 19107

DATE PLOTTED: 08/15/2023
 DATE PRINTED: 08/15/2023
 SHEET NO.: 8 OF 50
 PROJECT NO.: 2922023 94643 AM

EXHIBIT A
 SUBSURFACE FOUNDATION DRAIN DETAIL
 BRIDGE IMPROVEMENT
 PHILADELPHIA, PA. 19107

DATE PLOTTED: 08/15/2023
 DATE PRINTED: 08/15/2023
 SHEET NO.: 8 OF 50
 PROJECT NO.: 2922023 94643 AM

EXHIBIT A
 SUBSURFACE FOUNDATION DRAIN DETAIL
 BRIDGE IMPROVEMENT
 PHILADELPHIA, PA. 19107

DATE PLOTTED: 08/15/2023
 DATE PRINTED: 08/15/2023
 SHEET NO.: 8 OF 50
 PROJECT NO.: 2922023 94643 AM

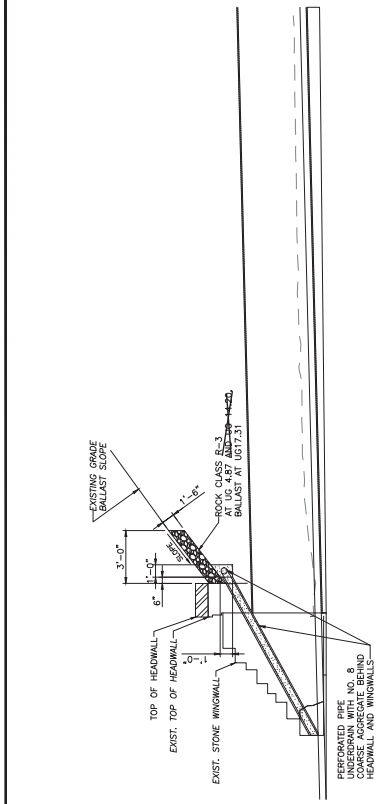

SECTION 1
 TYPICAL HEADWALL/WINGWALL SUBSURFACE FOUNDATION DRAIN DETAIL
 SCALES: 1/4" = 1'-0"

SECTION 2
 GROUND ROD STEEL LINER CONNECTION DETAIL
 SCALES: 1/4" = 1'-0"



SECTION 2
 GROUND ROD STEEL LINER CONNECTION DETAIL
 SCALES: 1/4" = 1'-0"

- NOTES:
- GROUND ROD CAN BE LOCATED AT EITHER CURB LINER CORNER AT INLET AND OUTLET ENDS.
 - INSTALL GROUNDING RODS AS PER NEC 250.53
 - IF BEDROCK IS ENCOUNTERED, THE FOLLOWING INSTALLATION METHODS MAY BE USED:
 - IF BEDROCK IS LESS THAN 48\"/>

SECTION 3
 TYPICAL DETAILS 2
 BRIDGE IMPROVEMENT
 BRIDGE
 LANDSALE LINE UG 487 & UG 17.31 - BID PACKAGE #2
 UNDERGRADE BRIDGES - WEST TRENTON LINE UG 4.20 AND

NOT IN CONTRACT

DATE PRINTED: 08/15/2023 9:46:43 AM

STATUS

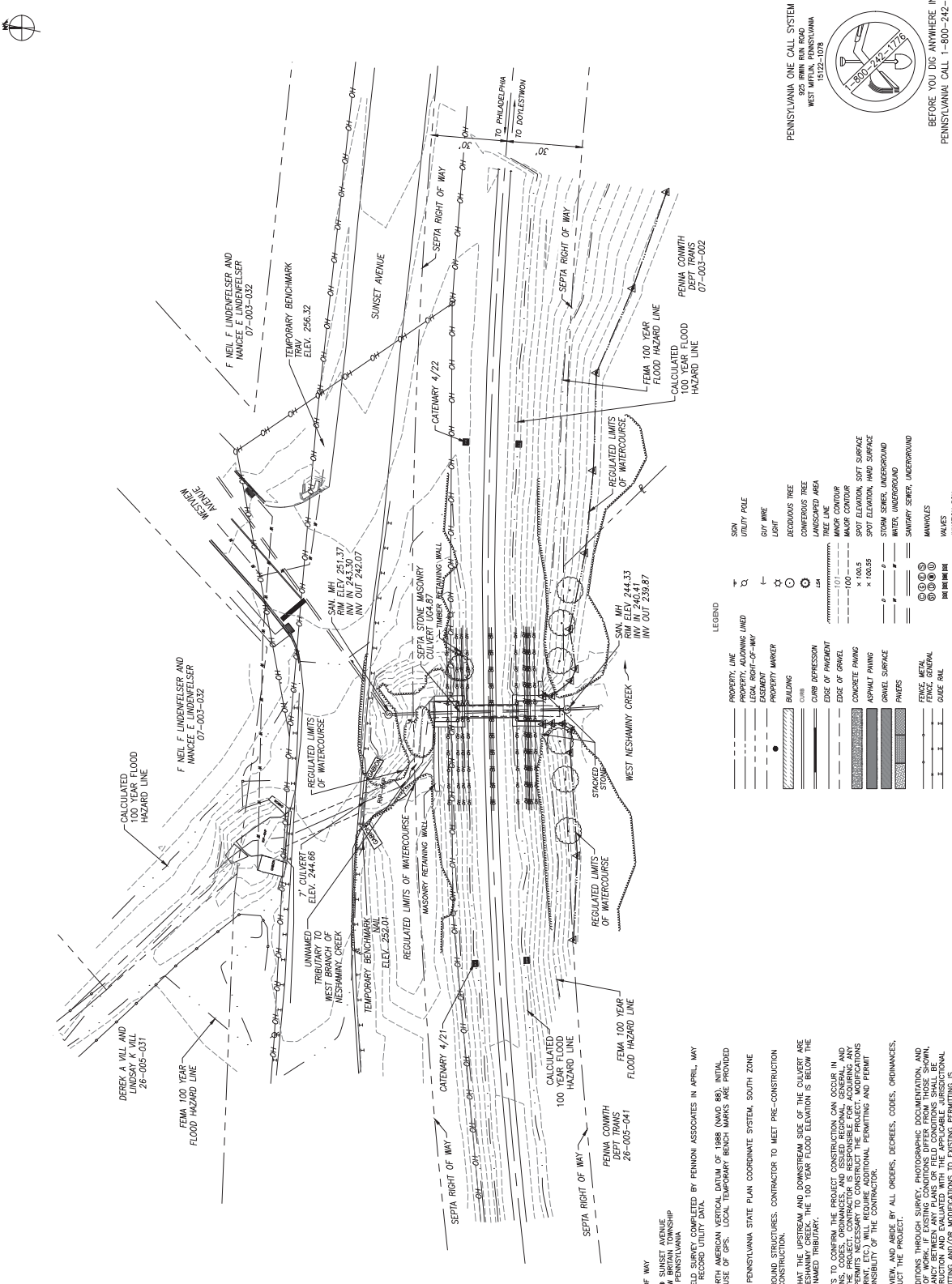

NO.	DESCRIPTION	DATE	REV.
1	EXISTING CONDITIONS PLAN		
2	BRIDGE UG 4.87		
3	BRIDGE UG 4.87		
4	BRIDGE UG 4.87		
5	BRIDGE UG 4.87		
6	BRIDGE UG 4.87		
7	BRIDGE UG 4.87		
8	BRIDGE UG 4.87		
9	BRIDGE UG 4.87		
10	BRIDGE UG 4.87		
11	BRIDGE UG 4.87		
12	BRIDGE UG 4.87		
13	BRIDGE UG 4.87		
14	BRIDGE UG 4.87		
15	BRIDGE UG 4.87		
16	BRIDGE UG 4.87		
17	BRIDGE UG 4.87		
18	BRIDGE UG 4.87		
19	BRIDGE UG 4.87		
20	BRIDGE UG 4.87		
21	BRIDGE UG 4.87		
22	BRIDGE UG 4.87		
23	BRIDGE UG 4.87		
24	BRIDGE UG 4.87		
25	BRIDGE UG 4.87		
26	BRIDGE UG 4.87		
27	BRIDGE UG 4.87		
28	BRIDGE UG 4.87		
29	BRIDGE UG 4.87		
30	BRIDGE UG 4.87		
31	BRIDGE UG 4.87		
32	BRIDGE UG 4.87		
33	BRIDGE UG 4.87		
34	BRIDGE UG 4.87		
35	BRIDGE UG 4.87		
36	BRIDGE UG 4.87		
37	BRIDGE UG 4.87		
38	BRIDGE UG 4.87		
39	BRIDGE UG 4.87		
40	BRIDGE UG 4.87		
41	BRIDGE UG 4.87		
42	BRIDGE UG 4.87		
43	BRIDGE UG 4.87		
44	BRIDGE UG 4.87		
45	BRIDGE UG 4.87		
46	BRIDGE UG 4.87		
47	BRIDGE UG 4.87		
48	BRIDGE UG 4.87		
49	BRIDGE UG 4.87		
50	BRIDGE UG 4.87		
51	BRIDGE UG 4.87		
52	BRIDGE UG 4.87		
53	BRIDGE UG 4.87		
54	BRIDGE UG 4.87		
55	BRIDGE UG 4.87		
56	BRIDGE UG 4.87		
57	BRIDGE UG 4.87		
58	BRIDGE UG 4.87		
59	BRIDGE UG 4.87		
60	BRIDGE UG 4.87		
61	BRIDGE UG 4.87		
62	BRIDGE UG 4.87		
63	BRIDGE UG 4.87		
64	BRIDGE UG 4.87		
65	BRIDGE UG 4.87		
66	BRIDGE UG 4.87		
67	BRIDGE UG 4.87		
68	BRIDGE UG 4.87		
69	BRIDGE UG 4.87		
70	BRIDGE UG 4.87		
71	BRIDGE UG 4.87		
72	BRIDGE UG 4.87		
73	BRIDGE UG 4.87		
74	BRIDGE UG 4.87		
75	BRIDGE UG 4.87		
76	BRIDGE UG 4.87		
77	BRIDGE UG 4.87		
78	BRIDGE UG 4.87		
79	BRIDGE UG 4.87		
80	BRIDGE UG 4.87		
81	BRIDGE UG 4.87		
82	BRIDGE UG 4.87		
83	BRIDGE UG 4.87		
84	BRIDGE UG 4.87		
85	BRIDGE UG 4.87		
86	BRIDGE UG 4.87		
87	BRIDGE UG 4.87		
88	BRIDGE UG 4.87		
89	BRIDGE UG 4.87		
90	BRIDGE UG 4.87		
91	BRIDGE UG 4.87		
92	BRIDGE UG 4.87		
93	BRIDGE UG 4.87		
94	BRIDGE UG 4.87		
95	BRIDGE UG 4.87		
96	BRIDGE UG 4.87		
97	BRIDGE UG 4.87		
98	BRIDGE UG 4.87		
99	BRIDGE UG 4.87		
100	BRIDGE UG 4.87		

GENERAL NOTES:

1. PARCEL INFORMATION: SEPTA RIGHT OF WAY
2. ADDRESS: BOWLESTOWN LINE @ SUNSET AVENUE, WEST NESHAMINY CREEK, PHILADELPHIA, PENNSYLVANIA
3. THE SURVEY PLAN WAS PREPARED FROM A FIELD SURVEY COMPLETED BY PENNOM ASSOCIATES IN APRIL, MAY AND JUNE OF 2017 AND SUPPLEMENTED WITH RECORD UTILITY DATA.
4. VERTICALLY, THE SURVEY REFERENCES THE NORTH AMERICAN VERTICAL DATUM OF 1988 (NAVD 88). INITIAL ELEVATIONS WERE OBTAINED THROUGH THE USE OF GPS. LOCAL TEMPORARY BENCH MARKS ARE PROVIDED THROUGHOUT THE PROJECT AREA.
5. HORIZONTAL, THE SURVEY REFERENCES THE PENNSYLVANIA STATE PLAN COORDINATE SYSTEM, SOUTH ZONE (PASCS SOUTH).
6. TOPOGRAPHIC CONTOURS ARE APPROXIMATE AROUND STRUCTURES. CONTRACTOR TO MEET PRE-CONSTRUCTION CONTOUR ELEVATIONS UPON COMPLETION OF CONSTRUCTION.
7. FEMA MAPS FOR THE PROJECT INDICATES THAT THE UPSTREAM AND DOWNSTREAM SIDE OF THE CULVERT ARE WITHIN THE ZONE A FLOOD AREA FOR THE NESHAMINY CREEK. THE 100 YEAR FLOOD ELEVATION IS BELOW THE 50 AND 100 YEAR STORM EVENT FOR THE UNNAMED TRIBUTARY.
8. CONTRACTOR MUST REVIEW ALL ISSUED PERMITS TO CONFIRM THE PROJECT CONSTRUCTION CAN OCCUR IN THE ZONE A FLOOD AREA FOR THE NESHAMINY CREEK. THE CONTRACTOR IS RESPONSIBLE FOR OBTAINING ALL NECESSARY PERMITS, APPROVALS, AUTHORIZATIONS, OR PERMITS NECESSARY TO CONSTRUCT THE PROJECT. MODIFICATIONS TO THE PERMIT CONDITIONS THAT WILL BE THE SOLE RESPONSIBILITY OF THE CONTRACTOR.
9. THE CONTRACTOR IS REQUIRED TO OBTAIN REVIEW AND ASSESS BY ALL ORDERS, DECREES, CODES, ORDINANCES, REGULATIONS, LAWS AND PERMITS TO CONSTRUCT THE PROJECT.
10. THE CONTRACTOR SHALL VERIFY EXISTING CONDITIONS THROUGH SURVEY, PHOTOGRAPHIC DOCUMENTATION, AND FIELD MEASUREMENTS PRIOR TO INITIATION OF WORK. IF EXISTING CONDITIONS DIFFER FROM THOSE SHOWN, NOTIFY THE OWNER IMMEDIATELY. ANY DISCREPANCY BETWEEN ANY PLANS OR FIELD CONDITIONS SHALL BE REPORTED TO THE OWNER IMMEDIATELY. THE CONTRACTOR SHALL BE RESPONSIBLE FOR OBTAINING ALL NECESSARY AUTHORITY TO PROCEED IF ADDITIONAL PERMITTING AND/OR MODIFICATIONS TO EXISTING PERMITTING IS NECESSARY TO COMPLY WITH CONSTRUCTION.



SCALE: 1"=20'

20 10 0 20

BEFORE YOU DIG ANYWHERE IN PENNSYLVANIA CALL 1-800-742-1776. THE PA LAW REQUIRES THREE WORKING DAYS NOTICE TO UTILITIES BEFORE YOU EXCAVATE. CALL 1-800-742-1776 FOR A FREE BROCHURE. DESIGN SERIAL # REC21881942, REC21881943

LANDRADE BRIDGES - WEST TRENTON LINE UG 4.20 AND LANDRADE BRIDGES - WEST TRENTON LINE UG 4.20 AND BRIDGE UG 4.87 CIVIL

EXISTING CONDITIONS PLAN

DATE: 11/11/2017

PROJECT: BRIDGE UG 4.87

CLIENT: PENNSYLVANIA ONE CALL SYSTEM INC. WEST MIFKIN, PENNSYLVANIA 15122-1078

SCALE: 1"=20'

PROJECT NO: 2017-07-59

DATE: 11/11/2017

PROJECT: BRIDGE UG 4.87

CLIENT: PENNSYLVANIA ONE CALL SYSTEM INC. WEST MIFKIN, PENNSYLVANIA 15122-1078

SCALE: 1"=20'

PROJECT NO: 2017-07-59

DATE: 11/11/2017

PROJECT: BRIDGE UG 4.87

CLIENT: PENNSYLVANIA ONE CALL SYSTEM INC. WEST MIFKIN, PENNSYLVANIA 15122-1078

SCALE: 1"=20'

PROJECT NO: 2017-07-59

DATE: 11/11/2017

PROJECT: BRIDGE UG 4.87

CLIENT: PENNSYLVANIA ONE CALL SYSTEM INC. WEST MIFKIN, PENNSYLVANIA 15122-1078

SCALE: 1"=20'

PROJECT NO: 2017-07-59

DATE: 11/11/2017

PROJECT: BRIDGE UG 4.87

CLIENT: PENNSYLVANIA ONE CALL SYSTEM INC. WEST MIFKIN, PENNSYLVANIA 15122-1078

SCALE: 1"=20'

PROJECT NO: 2017-07-59

DATE: 11/11/2017

PROJECT: BRIDGE UG 4.87

CLIENT: PENNSYLVANIA ONE CALL SYSTEM INC. WEST MIFKIN, PENNSYLVANIA 15122-1078

SCALE: 1"=20'

PROJECT NO: 2017-07-59

DATE: 11/11/2017

PROJECT: BRIDGE UG 4.87

CLIENT: PENNSYLVANIA ONE CALL SYSTEM INC. WEST MIFKIN, PENNSYLVANIA 15122-1078

SCALE: 1"=20'

PROJECT NO: 2017-07-59

DATE: 11/11/2017

PROJECT: BRIDGE UG 4.87

CLIENT: PENNSYLVANIA ONE CALL SYSTEM INC. WEST MIFKIN, PENNSYLVANIA 15122-1078

SCALE: 1"=20'

PROJECT NO: 2017-07-59

DATE: 11/11/2017

PROJECT: BRIDGE UG 4.87

CLIENT: PENNSYLVANIA ONE CALL SYSTEM INC. WEST MIFKIN, PENNSYLVANIA 15122-1078

SCALE: 1"=20'

PROJECT NO: 2017-07-59

DATE: 11/11/2017

PROJECT: BRIDGE UG 4.87

CLIENT: PENNSYLVANIA ONE CALL SYSTEM INC. WEST MIFKIN, PENNSYLVANIA 15122-1078

SCALE: 1"=20'

PROJECT NO: 2017-07-59

DATE: 11/11/2017

PROJECT: BRIDGE UG 4.87

CLIENT: PENNSYLVANIA ONE CALL SYSTEM INC. WEST MIFKIN, PENNSYLVANIA 15122-1078

SCALE: 1"=20'

PROJECT NO: 2017-07-59

DATE: 11/11/2017

PROJECT: BRIDGE UG 4.87

CLIENT: PENNSYLVANIA ONE CALL SYSTEM INC. WEST MIFKIN, PENNSYLVANIA 15122-1078

SCALE: 1"=20'

PROJECT NO: 2017-07-59

DATE: 11/11/2017

PROJECT: BRIDGE UG 4.87

CLIENT: PENNSYLVANIA ONE CALL SYSTEM INC. WEST MIFKIN, PENNSYLVANIA 15122-1078

SCALE: 1"=20'

PROJECT NO: 2017-07-59

DATE: 11/11/2017

PROJECT: BRIDGE UG 4.87

CLIENT: PENNSYLVANIA ONE CALL SYSTEM INC. WEST MIFKIN, PENNSYLVANIA 15122-1078

SCALE: 1"=20'

PROJECT NO: 2017-07-59

DATE: 11/11/2017

PROJECT: BRIDGE UG 4.87

CLIENT: PENNSYLVANIA ONE CALL SYSTEM INC. WEST MIFKIN, PENNSYLVANIA 15122-1078

SCALE: 1"=20'

PROJECT NO: 2017-07-59

DATE: 11/11/2017

PROJECT: BRIDGE UG 4.87

CLIENT: PENNSYLVANIA ONE CALL SYSTEM INC. WEST MIFKIN, PENNSYLVANIA 15122-1078

SCALE: 1"=20'

PROJECT NO: 2017-07-59

DATE: 11/11/2017

PROJECT: BRIDGE UG 4.87

CLIENT: PENNSYLVANIA ONE CALL SYSTEM INC. WEST MIFKIN, PENNSYLVANIA 15122-1078

SCALE: 1"=20'

PROJECT NO: 2017-07-59

DATE: 11/11/2017

PROJECT: BRIDGE UG 4.87

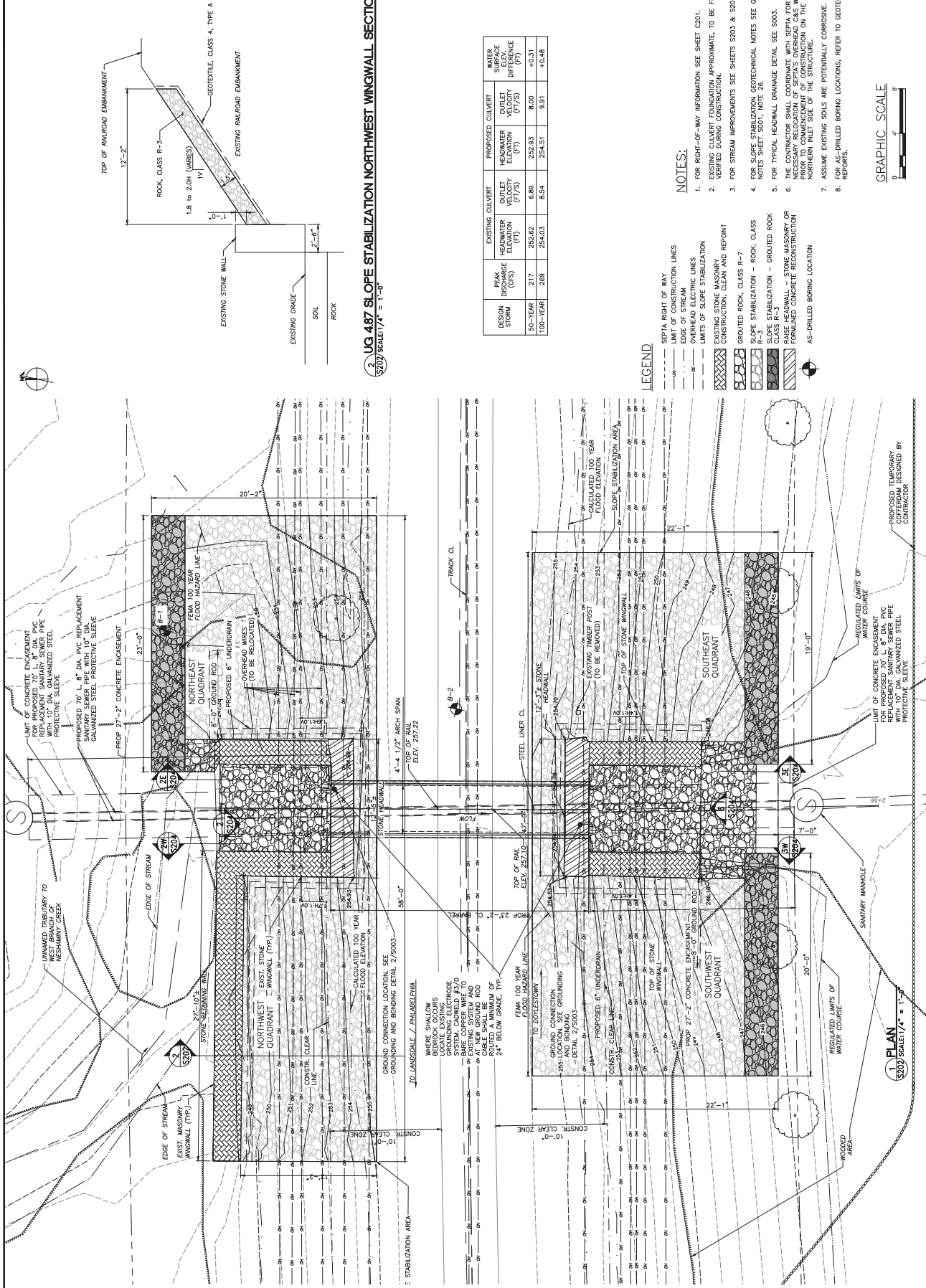

2 UG 4.87 SLOPE STABILIZATION NORTHWEST WINGWALL SECTION
 S200 SCALE: 1/4" = 1'-0"

DESIGN STORM	EXISTING CULVERT DESIGN STORM	EXISTING CULVERT HEADWATER ELEVATION (FT)	EXISTING CULVERT OUTLET VELOCITY (F/FS)	PROPOSED CULVERT HEADWATER ELEVATION (FT)	PROPOSED CULVERT OUTLET VELOCITY (F/FS)	WATER SURFACE ELEVATION (FT)	DIFFERENCE (FT)
50-YEAR	217	255.02	6.89	252.93	8.00	+0.31	
100-YEAR	269	254.03	8.54	254.51	9.91	+0.48	

- NOTES:**
- FOR RIGHT-OF-WAY INFORMATION SEE SHEET C201.
 - OPENING SUBJECT TO INSPECTION. APPROXIMATE, TO BE FIELD VERIFIED DURING CONSTRUCTION.
 - FOR STREAM IMPROVEMENTS SEE SHEETS S203 & S204.
 - FOR SLOPE STABILIZATION GEOTECHNICAL NOTES SEE GENERAL NOTES SHEET S001, NOTE 26.
 - FOR TYPICAL HEADWALL DRAINAGE DETAIL SEE S003.
 - THE CONTRACTOR SHALL COORDINATE WITH SEPTA FOR ANY NECESSARY RELOCATION OF SEPTA'S OVERHEAD CABLE WIRES AND TELEPHONE LINES. ALL RELOCATION SHALL BE ON THE NORTHERN INLET SIDE OF THE STRUCTURE.
 - ASSUME EXISTING SOILS ARE POTENTIALLY CORROSIVE.
 - FOR AS-DRILLED BORING LOCATIONS, REFER TO GEOTECHNICAL REPORTS.

- LEGEND**
- SEPTA RIGHT OF WAY
 - LIMIT OF CONSTRUCTION LINES
 - EDGE OF STREAM
 - OVERHEAD ELECTRIC LINES
 - LIMITS OF SLOPE STABILIZATION
 - EXISTING STONE MASONRY CONSTRUCTION, CLEAN AND REPOINT
 - GROUTED ROCK, CLASS R-7
 - SLOPE STABILIZATION - ROCK, CLASS R-3
 - SLOPE STABILIZATION - GROUTED ROCK R-3
 - RAISE HEADWALL - STONE MASONRY OR FORMULATED CONCRETE RECONSTRUCTION
 - AS-DRILLED BORING LOCATION

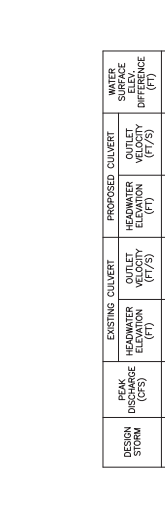

UNMARKED TRIANGULAR TO WEST BRANCH OF MESHAMMY CREEK

LIMIT OF CONCRETE ENCASEMENT TO REPLACE SANITARY SEWER PIPE WITH 10" DIA. GALVANIZED STEEL PROTECTIVE SLEEVE

PROPOSED 70" 18" DIA. PVC REPLACEMENT SANITARY SEWER PIPE WITH 10" DIA. GALVANIZED STEEL PROTECTIVE SLEEVE

PROP. 27"-2" CONCRETE ENCASEMENT

EDGE OF STREAM

EXIST. MASONRY WINGWALL (TYP.)

STONE SEPARATING WALL

NORTHWEST QUADRANT

NORTH EAST QUADRANT

FEMA 100 YEAR FLOOD HAZARD LINE

PROPOSED 6" UNDERDRAIN

OVERHEAD WIRES TO BE RELOCATED

8'-0" GROUND ROD

4'-4 1/2" ARCH SPAN

TOP OF RAIL ELEV. 257.22

TRACK CL

STEEL LINER CL

TOP OF RAIL ELEV. 252.10

TO DOWNSIDE

FEMA 100 YEAR FLOOD HAZARD LINE

GROUND CONNECTION AND BONDING - DETAIL 7/5003

CONSTR. CLEAR ZONE

CONSTR. CLEAR LINE

PROPOSED 6" UNDERDRAIN

TOP OF STONE WINGWALL

EXISTING TIMBER POST (TO BE REMOVED)

CALCULATED 100 YEAR SLOPE STABILIZATION AREA

SOUTHWEST QUADRANT

SOUTHEAST QUADRANT

27"-2" CONCRETE ENCASEMENT TO REPLACE SANITARY SEWER PIPE WITH 10" DIA. GALVANIZED STEEL PROTECTIVE SLEEVE

REGULATED LIMITS OF WATER COURSE

WOODED AREA

SANITARY MANHOLE

REGULATED LIMITS OF WATER COURSE

PROPOSED TEMPORARY CONCRETE FORMWORK

WHERE SHALLOW LOCATE EXISTING GROUNDING ELECTRICITY TO BARE COPPER WIRE TO AT NEW GROUND ROD CABLE SHALL BE 24" BELOW GRADE, TYP.

JO. LANGSBALE / Z. PHILADELPHI

GROUND CONNECTION LOCATION, SEE GROUNDING AND BONDING DETAIL 7/5003

STABILIZATION AREA

1 PLAN
 S200 SCALE: 1/4" = 1'-0"

