



# New Britain Township

## Road Program

### 2023 Summary

The 2023 Road Program would consist of milling 1 ½”, scratching/ leveling ½”, and paving a top course with 1 ½” of 9.5mm Superpave. There is no curbing and sidewalk repairs as part of this project. All costs associated with this project would be funded through Liquid Fuels.

The roadways included in this project are:

- Naomi Lane 0.34 Miles
- Farview Road 0.55 Miles
- Maple Avenue 0.22 Miles
- Greenwood Avenue 0.13 Miles

2023 Road Program would total 1.24 Miles

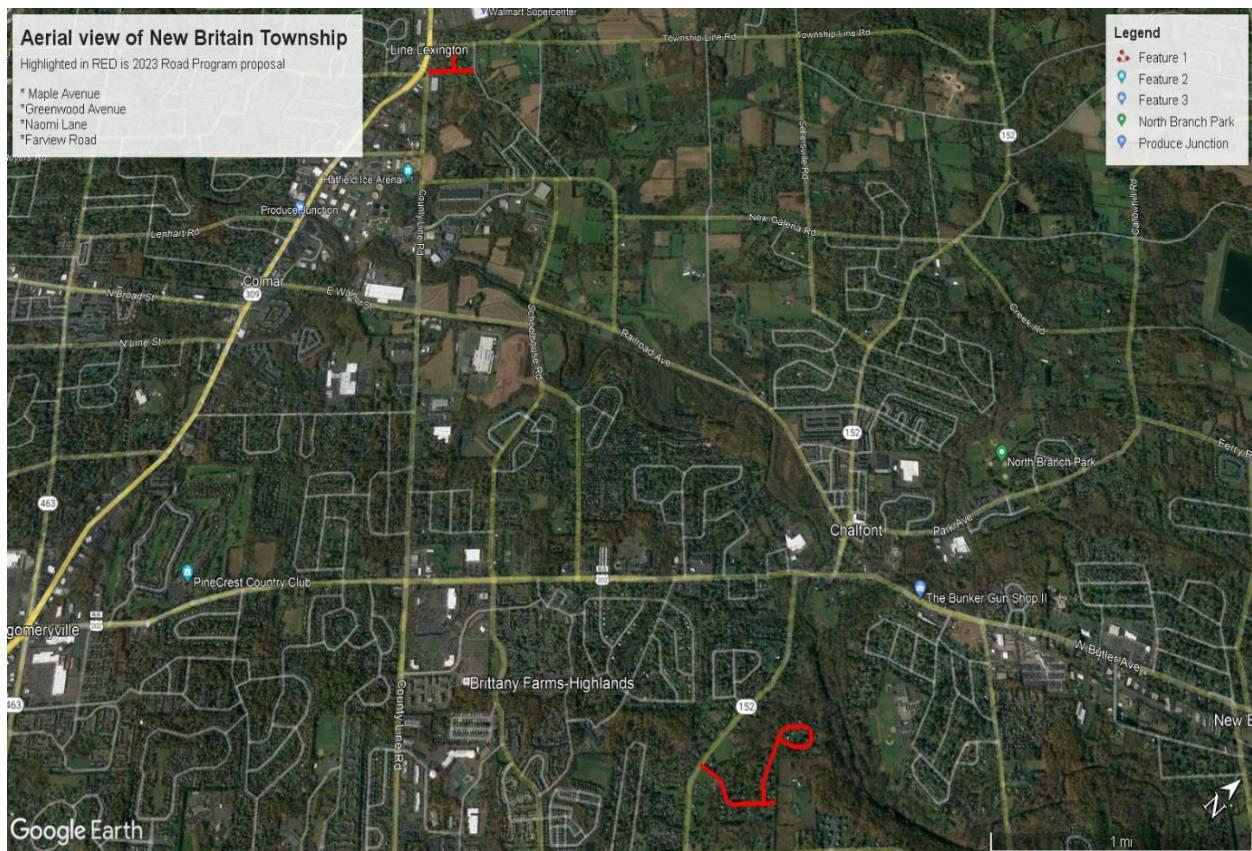

## Road Breakdown

Street Name	From	To	Miles
Naomi Lane	Rt. 152	Farview Road	0.30

Description	Quantity	Cost
1.5" Mill (Sq Yds)	5280.00	\$ 12,144.00
0.5"Scratch Course (Tons)	158.40	\$ 21,859.20
1.5" Superpave Course (Tons)	475.20	\$ 65,577.60
Curbs (LF)	0.00	\$ -
Sidewalks (Sq Ft)	0.00	\$ -
Aprons (Sq Ft)	0.00	\$ -
ADA Ramps (Sq Ft)	0.00	\$ -
<b>Total</b>		<b>\$ 99,580.80</b>

Street Name	From	To	Miles
Naomi Lane	Farview Road	Cul-de-sac	0.04

Description	Quantity	Cost
1.5" Mill (Sq Yds)	704.00	\$ 1,619.20
0.5"Scratch Course (Tons)	21.12	\$ 2,914.56
1.5" Superpave Course (Tons)	63.36	\$ 8,743.68
Curbs (LF)	0.00	\$ -
Sidewalks (Sq Ft)	0.00	\$ -
Aprons (Sq Ft)	0.00	\$ -
ADA Ramps (Sq Ft)	0.00	\$ -
<b>Total</b>		<b>\$ 13,277.44</b>



<b>Street Name</b>	<b>From</b>	<b>To</b>	<b>Miles</b>
Farview Road	Naomi Lane	Farview Road	0.22

<b>Description</b>	<b>Quantity</b>	<b>Cost</b>
1.5" Mill (Sq Yds)	3872.00	\$ 8,905.60
0.5"Scratch Course (Tons)	116.16	\$ 16,030.08
1.5" Superpave Course (Tons)	348.48	\$ 48,090.24
Curbs (LF)	0.00	\$ -
Sidewalks (Sq Ft)	0.00	\$ -
Aprons (Sq Ft)	0.00	\$ -
ADA Ramps (Sq Ft)	0.00	\$ -
<b>Total</b>		<b>\$ 73,025.92</b>

<b>Street Name</b>	<b>From</b>	<b>To</b>	<b>Miles</b>
Farview Road	Farview Road	Farview Road	0.33

<b>Description</b>	<b>Quantity</b>	<b>Cost</b>
1.5" Mill (Sq Yds)	5808.00	\$ 13,358.40
0.5"Scratch Course (Tons)	174.24	\$ 24,045.12
1.5" Superpave Course (Tons)	522.72	\$ 72,135.36
Curbs (LF)	0.00	\$ -
Sidewalks (Sq Ft)	0.00	\$ -
Aprons (Sq Ft)	0.00	\$ -
ADA Ramps (Sq Ft)	0.00	\$ -
<b>Total</b>		<b>\$ 109,538.88</b>



Street Name	From	To	Miles
Maple Avenue	New Galena Road	Greenwood Avenue	0.10

Description	Quantity	Cost
1.5" Mill (Sq Yds)	1760.00	\$ 4,048.00
0.5"Scratch Course (Tons)	52.80	\$ 7,286.40
1.5" Superpave Course (Tons)	158.40	\$ 21,859.20
Curbs (LF)	0.00	\$ -
Sidewalks (Sq Ft)	0.00	\$ -
Aprons (Sq Ft)	0.00	\$ -
ADA Ramps (Sq Ft)	0.00	\$ -
<b>Total</b>		<b>\$ 33,193.60</b>

Street Name	From	To	Miles
Maple Avenue	Greenwood Avenue	County Line Road	0.12

Description	Quantity	Cost
1.5" Mill (Sq Yds)	2112.00	\$ 4,857.60
0.5"Scratch Course (Tons)	63.36	\$ 8,743.68
1.5" Superpave Course (Tons)	190.08	\$ 26,231.04
Curbs (LF)	0.00	\$ -
Sidewalks (Sq Ft)	0.00	\$ -
Aprons (Sq Ft)	0.00	\$ -
ADA Ramps (Sq Ft)	0.00	\$ -
<b>Total</b>		<b>\$ 39,832.32</b>



Street Name	From	To	Miles
Greenwood Avenue	Hilltown Pike	Maple Avenue	0.13

Description	Quantity	Cost
1.5" Mill (Sq Yds)	2288.00	\$ 5,262.40
0.5" Scratch Course (Tons)	68.64	\$ 9,472.32
1.5" Superpave Course (Tons)	205.92	\$ 28,416.96
Curbs (LF)	0.00	\$ -
Sidewalks (Sq Ft)	0.00	\$ -
Aprons (Sq Ft)	0.00	\$ -
ADA Ramps (Sq Ft)	0.00	\$ -
<b>Total</b>		<b>\$ 43,151.68</b>





## 2023 Cost Summary

Description	Total Cost
1.5" Mill (Sq Yds)	\$ 50,195.20
0.5" Scratch Course (Tons)	\$ 90,351.36
1.5" Superpave Course (Tons)	\$ 271,054.08
Curbs (LF)	\$ -
Sidewalks (Sq Ft)	\$ -
Aprons (Sq Ft)	\$ -
ADA Ramps (Sq Ft)	\$ -

<b>Total Paving Costs</b>	<b>\$ 411,600.64</b>
---------------------------	----------------------

<b>Total Concrete/Resident Costs</b>	<b>\$ -</b>
--------------------------------------	-------------

### Liquid Fuels Fund – Expenses

<b>Total Eligible Cost</b>	<b>\$ 411,600.64</b>
----------------------------	----------------------

<b>Total Ineligible Costs*</b>	<b>\$ -</b>
--------------------------------	-------------

\*Curbs, Sidewalks, & Driveway Aprons are not eligible expenses for Liquid Fuels Funds.