

# Neshaminy Greenway Trail

## 1606 Upper State Road







TAMENEND AV.

PA. RUSH

WILLOW  
WOOD DR.

UPPER STATE ROAD

LEAPSON LANE

# Neshaminy Greenway Trail

1606 Upper State Road







TAMENEND AV.

PA. RUSH

EXISTING TRAILS

LEAPSON LANE

UPPER STATE ROAD

WILLOW WOOD DR.

EXISTING TRAIL

# Neshaminy Greenway Trail

1606 Upper State Road







TOWNSHIP  
PARCELS

EXISTING TRAIL

EXISTING TRAILS

TAMENEND AV.

PA. RUSH

WILLOW  
WOOD DR.

UPPER STATE ROAD

LEAPSON LANE



# Neshaminy Greenway Trail

## 1606 Upper State Road







TOWNSHIP  
PARCELS

EXISTING TRAIL

EXISTING TRAILS

TAMENEND AV.

PA. RUSH

WILLOW  
WOOD DR.

UPPER STATE ROAD

LEAPSON LANE

# Neshaminy Greenway Trail

1606 Upper State Road







**Michael Baker**  
INTERNATIONAL

# Neshaminy Greenway Trail

## 1606 Upper State Road







# Neshaminy Greenway Trail

1606 Upper State Road

**Michael Baker**  
INTERNATIONAL





**EXISTING TRAIL**

**EXISTING TRAIL**

# Neshaminy Greenway Trail

1606 Upper State Road

**Michael Baker**  
INTERNATIONAL





1971 August 17

**EXISTING TRAIL**

**EXISTING TRAIL**

**Neshaminy Greenway Trail**  
**1606 Upper State Road**





**EXISTING TRAIL**

**EXISTING TRAIL**

# Neshaminy Greenway Trail

1606 Upper State Road

**Michael Baker**  
INTERNATIONAL







**Michael Baker**  
INTERNATIONAL

# Neshaminy Greenway Trail

## 1606 Upper State Road





1971 August 17

EXISTING TRAIL

EXISTING TRAIL

**Neshaminy Greenway Trail**  
**1606 Upper State Road**







**Michael Baker**  
INTERNATIONAL

# Neshaminy Greenway Trail

## 1606 Upper State Road





## **Current Status:**

- **Field Survey Complete**
- **Wetland survey – none found**
- **Archaeology Testing – nothing found**
- **Preliminary design - underway**
- **Permit submission - underway**



**Neshaminy Greenway Trail**  
**1606 Upper State Road**







# Neshaminy Greenway Trail

1606 Upper State Road

**Michael Baker**  
INTERNATIONAL







SHEET 1

# Neshaminy Greenway Trail

1606 Upper State Road







SHEET 2

SHEET 1

# Neshaminy Greenway Trail

1606 Upper State Road







SHEET 3

SHEET 2

SHEET 1

# Neshaminy Greenway Trail

1606 Upper State Road







# Neshaminy Greenway Trail

1606 Upper State Road



SHEET 4

SHEET 3

SHEET 2

SHEET 1





**SHEET 1**

**Neshaminy Greenway Trail**  
**1606 Upper State Road**







SCALE

LEAPSON LA.

UPPER STATE ROAD

**Michael Baker**  
INTERNATIONAL

0 20 40 FEET

PREPARED FOR		REVISION NUMBER	REVISIONS
<b>Michael Baker</b>			
<b>INTERNATIONAL</b>			
1500 OFFICE CENTER DRIVE, SUITE 210, FORT WASHINGTON, PA 19034-3234 Phone: (215) 444-0888 · M.BAKERINTL.COM			
DATE	9-26-2022	DRAWN BY	ZMS
NESHAMINY 1606 Upper State Road NEW BRITAIN 207 Chalfont		DISEGNER TRAIL ALIGNMENT	
ALL DIMENSIONS MUST BE VERIFIED BY THE OWNER. THE OWNER MUST BE NOTIFIED OF ANY DISCREPANCIES BEFORE PROCEEDING WITH THE WORK.			







BENCH  
KIOSK  
BIKE RACKS

REMOVEABLE BOLLARD  
BOULDER [TYP.]

10 ft. WIDE SHARED USE PATH

STONE COLUMNS

ASPHALT PARKING AREA

INFILTRATION / RAIN GARDEN

STONE COLUMNS

UPPER STATE ROAD

**Michael Baker**  
INTERNATIONAL



PREPARED BY

**Michael Baker**

**NESHAM**



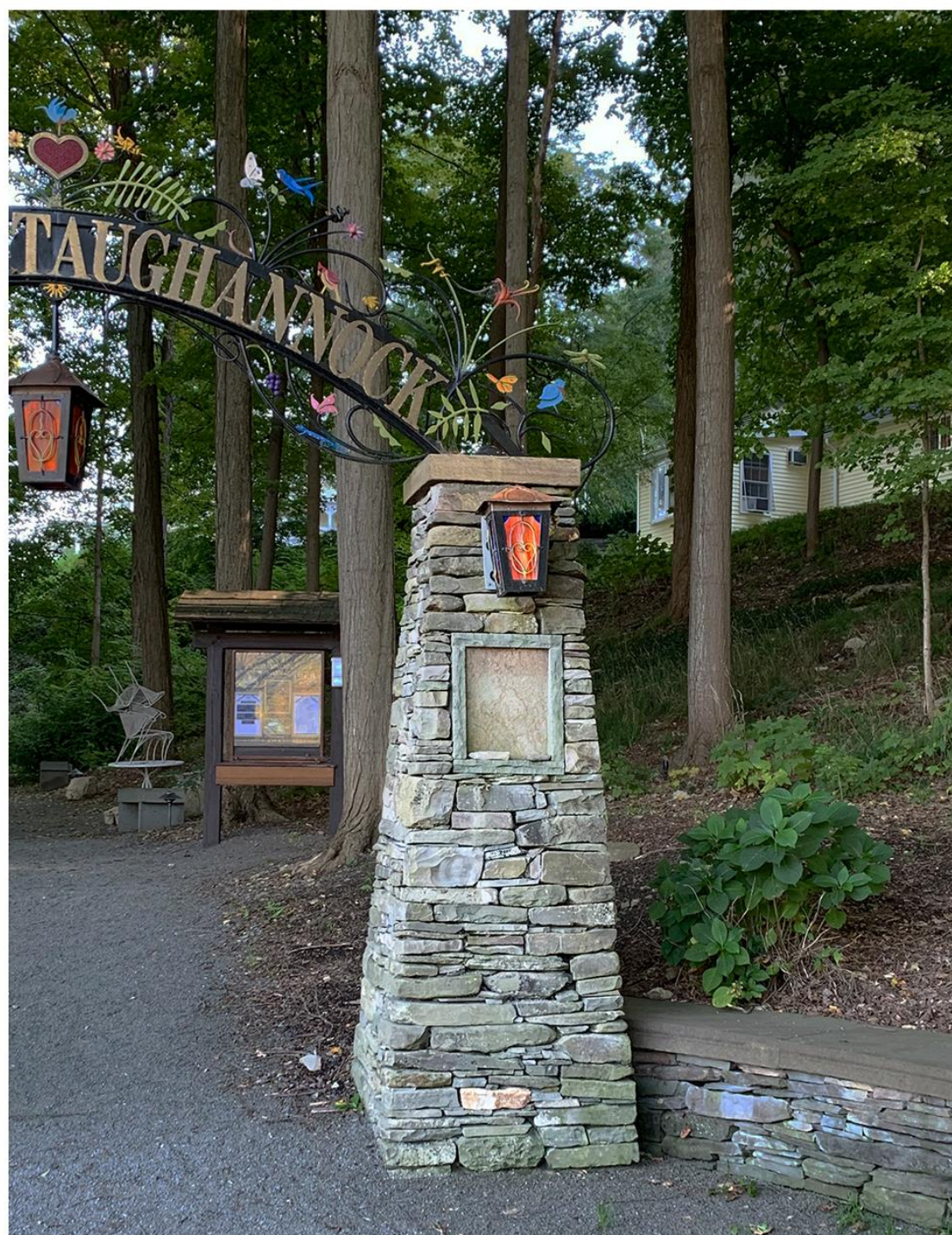





MATCH SHEET 2 of 5

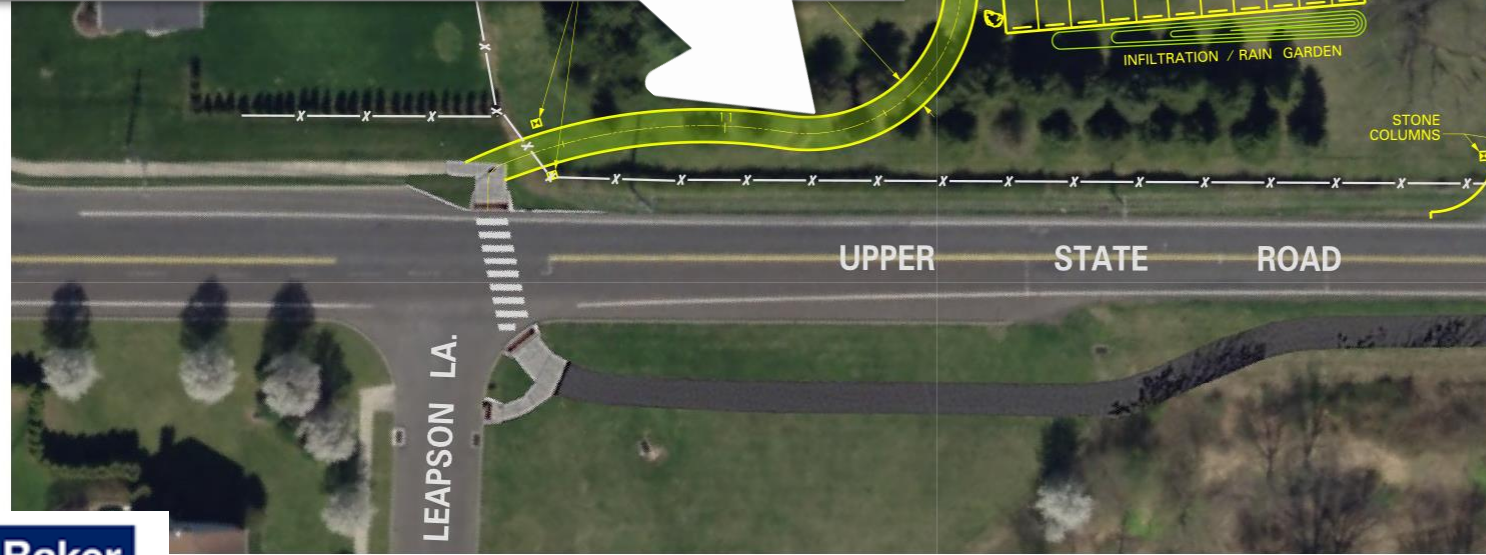
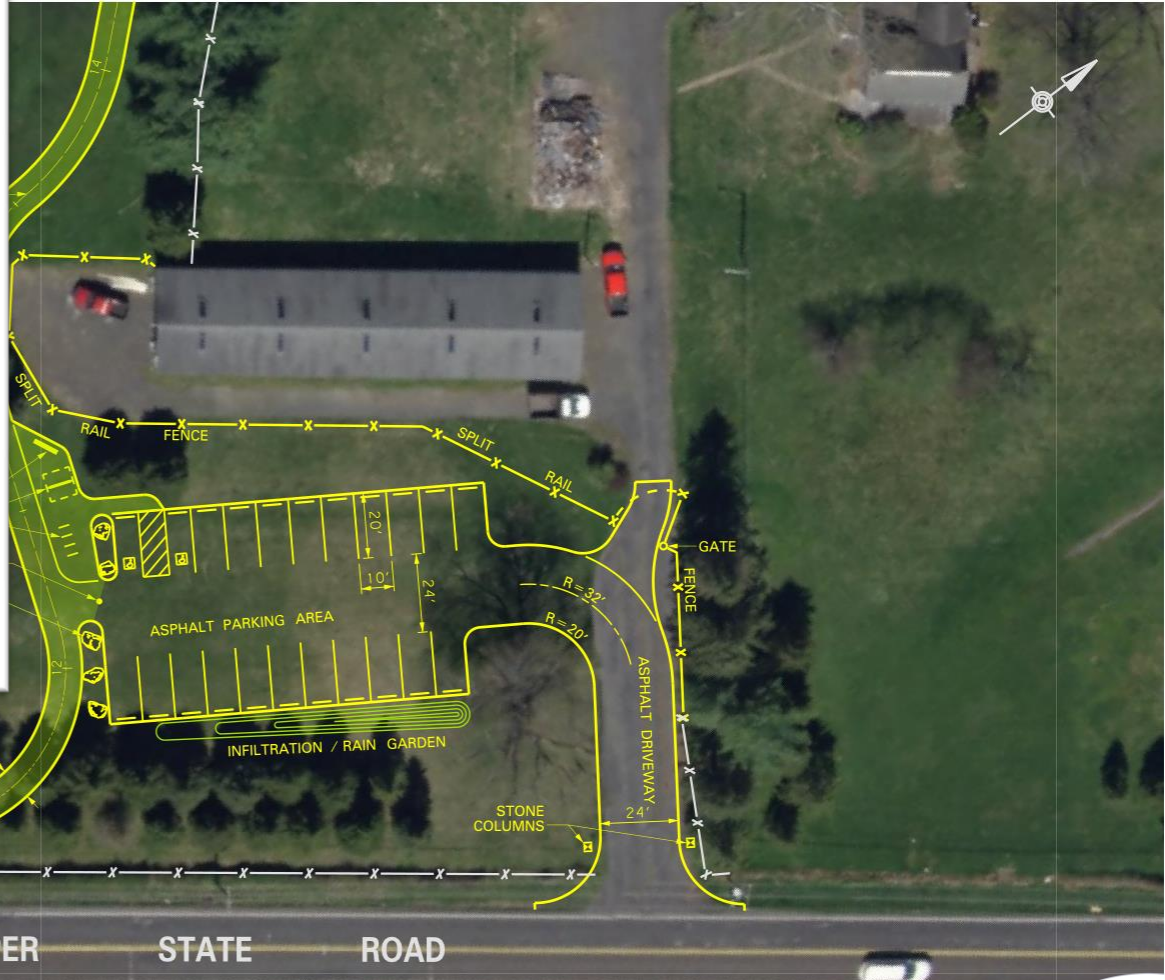

**Michael Baker**  
INTERNATIONAL  
1600 OFFICE CENTER DRIVE, SUITE 210,  
FORT WASHINGTON, PA 19034-3234  
Phone: (215) 444-0888 · M.BAKERINTL.COM

PREPARED FOR	REVISION NUMBER	REVISIONS
DATE	9-26-2022	DR
DRAWN BY	ZMS	TRAIL AL



**Michael Baker**  
INTERNATIONAL





ALL DIMENSIONS MUST BE VERIFIED BY THE OWNER MUST BE NOTIFIED OF ANY DISCREPANCIES BEFORE PROCEEDING WITH THE WORK.



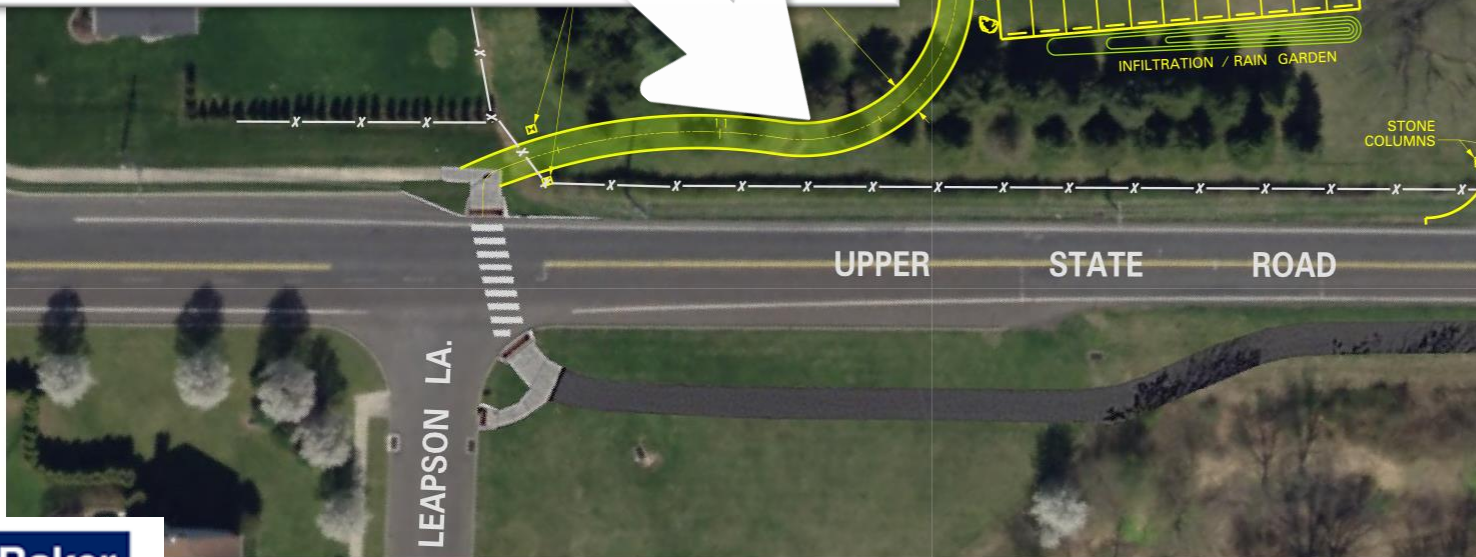
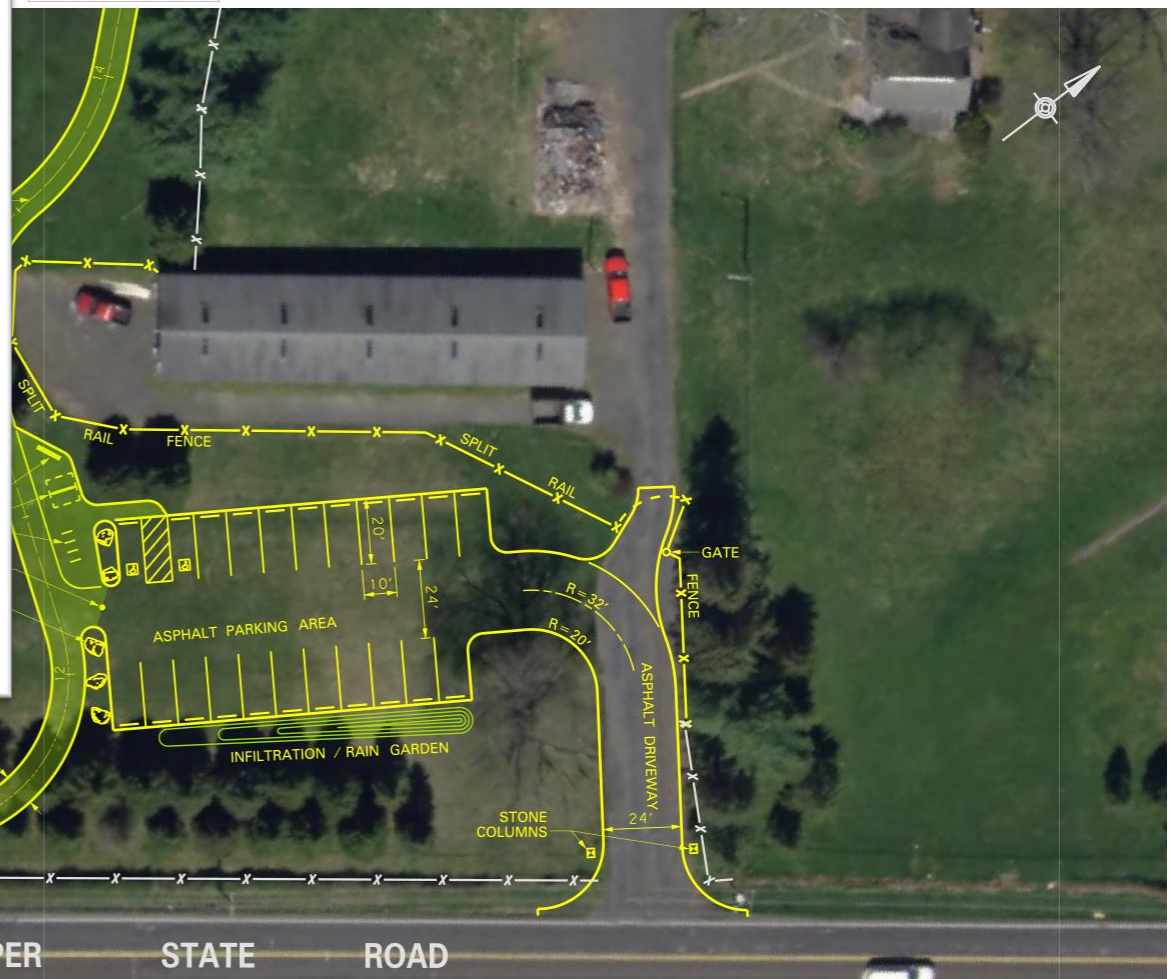

MATCH SHEET 2 of 5



PREPARED FOR		REVISION NUMBER	REVISIONS
<b>Michael Baker INTERNATIONAL</b> 1500 OFFICE CENTER DRIVE, SUITE 210 FORT WASHINGTON, PA 19034-3234 Phone: (215) 444-0888 · M.BAKERINTL.COM			
	<b>NESHAMINY</b> 1606 Uj		
	<b>NEW BRITAIN</b> 207 Chalfont		
DATE	9-26-2022	DRAWN BY	ZMS
ALL DIMENSIONS MUST BE VERIFIED BY THE OWNER MUST BE NOTIFIED OF ANY DISCREPANCIES BEFORE PROCEEDING WITH THE WORK.			



**Michael Baker INTERNATIONAL**

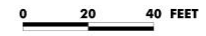





**TWIN PINES**

**TREE ROW**







**Michael Baker**  
INTERNATIONAL





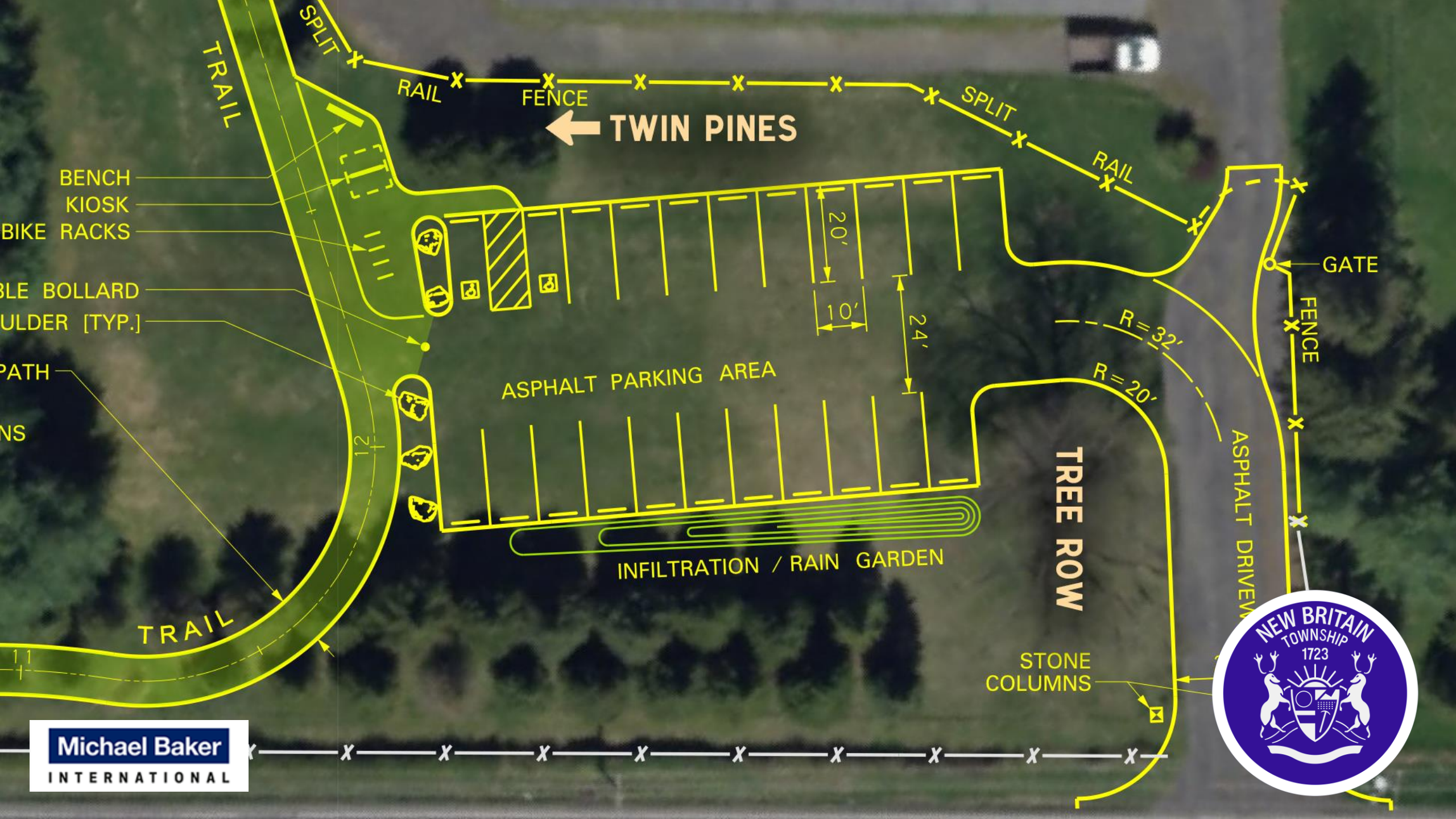

← **TWIN PINES**

BENCH  
KIOSK  
BIKE RACKS

BLE BOLLARD  
ULDER [TYP.]

PATH  
NS

ASPHALT PARKING AREA

INFILTRATION / RAIN GARDEN

**TREE ROW**

ASPHALT DRIVEWAY

STONE COLUMNS





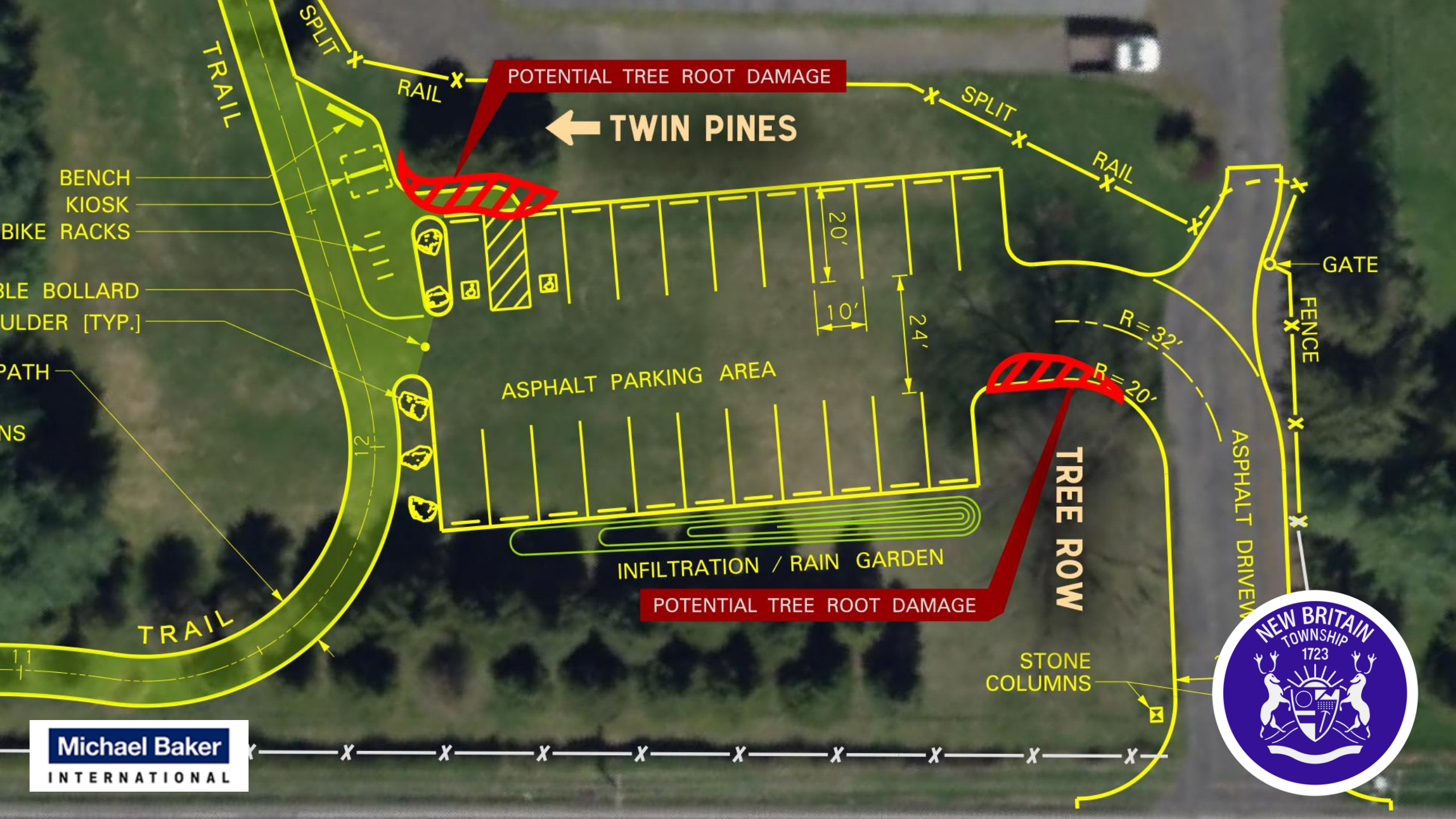

POTENTIAL TREE ROOT DAMAGE

← TWIN PINES

BENCH  
KIOSK  
BIKE RACKS

BLE BOLLARD  
ULDER [TYP.]

PATH  
NS

ASPHALT PARKING AREA

INFILTRATION / RAIN GARDEN

POTENTIAL TREE ROOT DAMAGE

TREE ROW

STONE COLUMNS

GATE

FENCE

ASPHALT DRIVEWAY

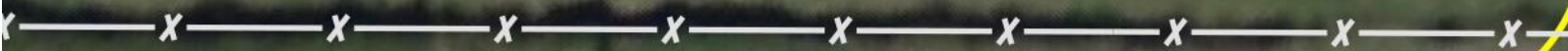



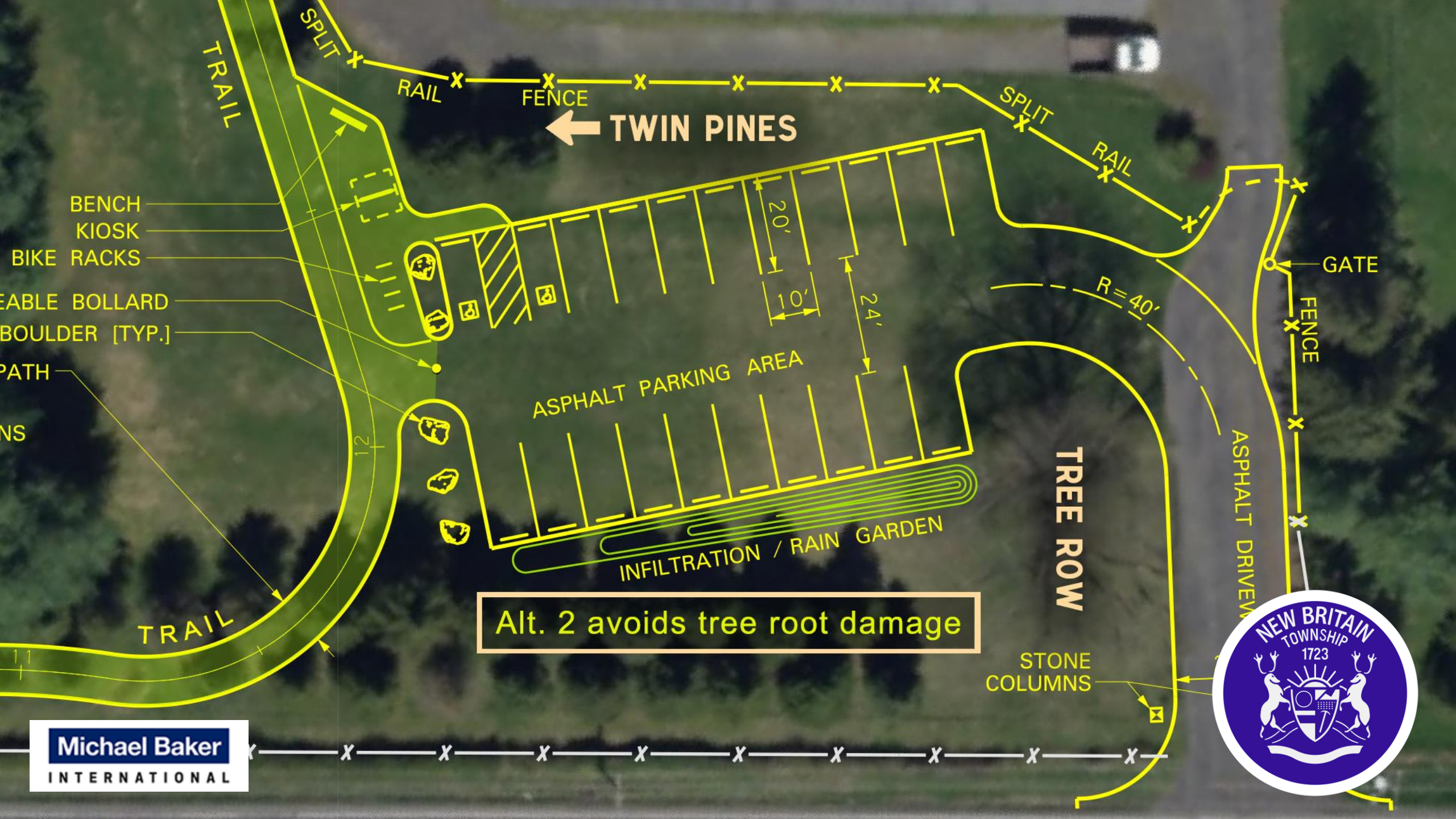

# TWIN PINES

- BENCH
- KIOSK
- BIKE RACKS
- PERMEABLE BOLLARD
- BOULDER [TYP.]
- PATH
- NS

Alt. 2 avoids tree root damage

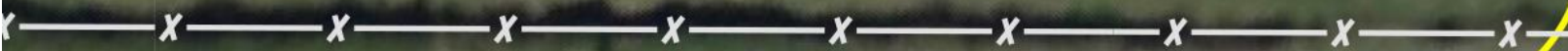





**SHEET 1**

**Neshaminy Greenway Trail**  
**1606 Upper State Road**







**SHEET 2**

**Neshaminy Greenway Trail  
1606 Upper State Road**





DATE:

MATCH SHEET 1 of 5



MATCH SHEET 3 of 5

**Michael Baker**  
INTERNATIONAL

0 20 40 FEET



**Michael Baker**  
INTERNATIONAL  
1500 OFFICE CENTER DRIVE, SUITE 210  
FORT WASHINGTON, PA 19034-3234  
Phone: (215) 444-0888 · M.BAKERINTL.COM

REVISION NUMBER	REVISIONS

**NESHAMINY**  
1606 Uj  
**NEW BRITAIN**  
207  
Chalfo

DATE  
9-26-2022  
DRAWN BY  
ZMS

Di  
TRAIL AL



ALL DIMENSIONS MUST BE VERIFIED BY THE OWNER MUST BE NOTIFIED OF ANY DISCREPANCIES BEFORE PROCEEDING WITH THE WORK.



DATE:

MATCH SHEET 1 of 5

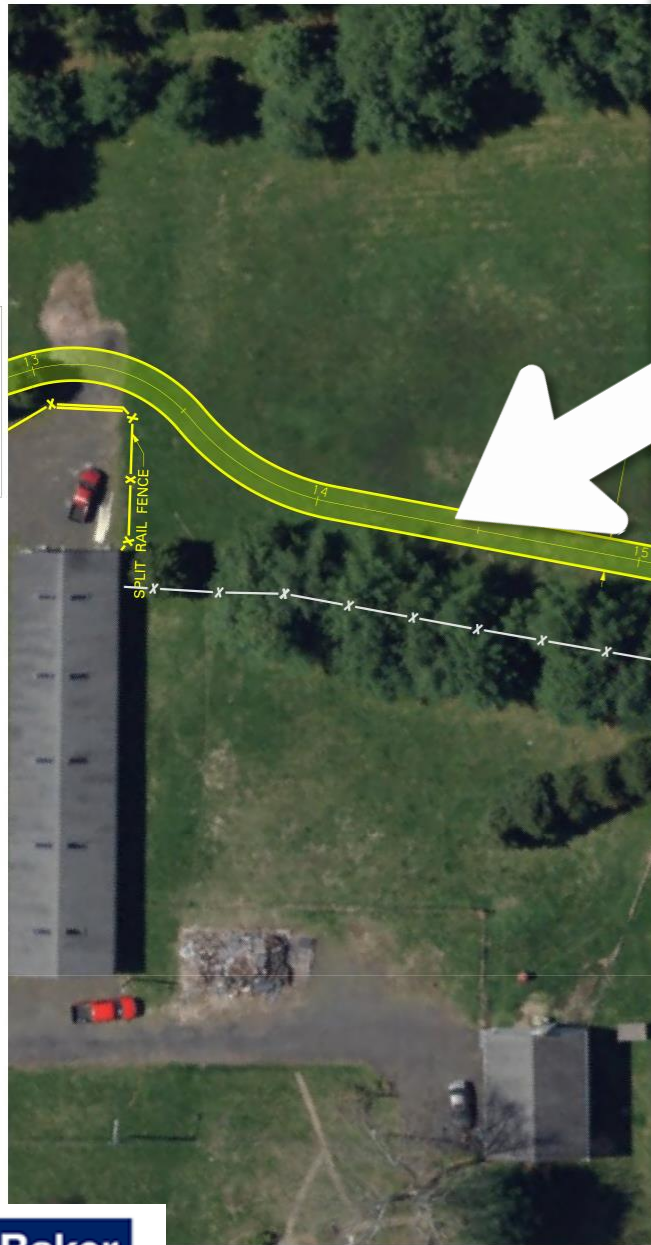

MATCH SHEET 3 of 5

**Michael Baker**  
INTERNATIONAL

0 20 40 FEET



**Michael Baker**  
INTERNATIONAL  
1500 OFFICE CENTER DRIVE, SUITE 210  
FORT WASHINGTON, PA 19034-3234  
Phone: (215) 444-0888 · M.BAKERINTL.COM

REVISION NUMBER	REVISIONS

**NESHAMINY**  
1606 Uj  
**NEW BRITAIN**  
207  
Chalfo

DATE  
9-26-2022  
DRAWN BY  
ZMS

Di  
**TRAIL AL**



ALL DIMENSIONS MUST BE VERIFIED BY THE  
OWNER MUST BE NOTIFIED OF ANY DISCREPANCIES  
BEFORE PROCEEDING WITH THE WORK.



DATE:

MATCH SHEET 1 of 5

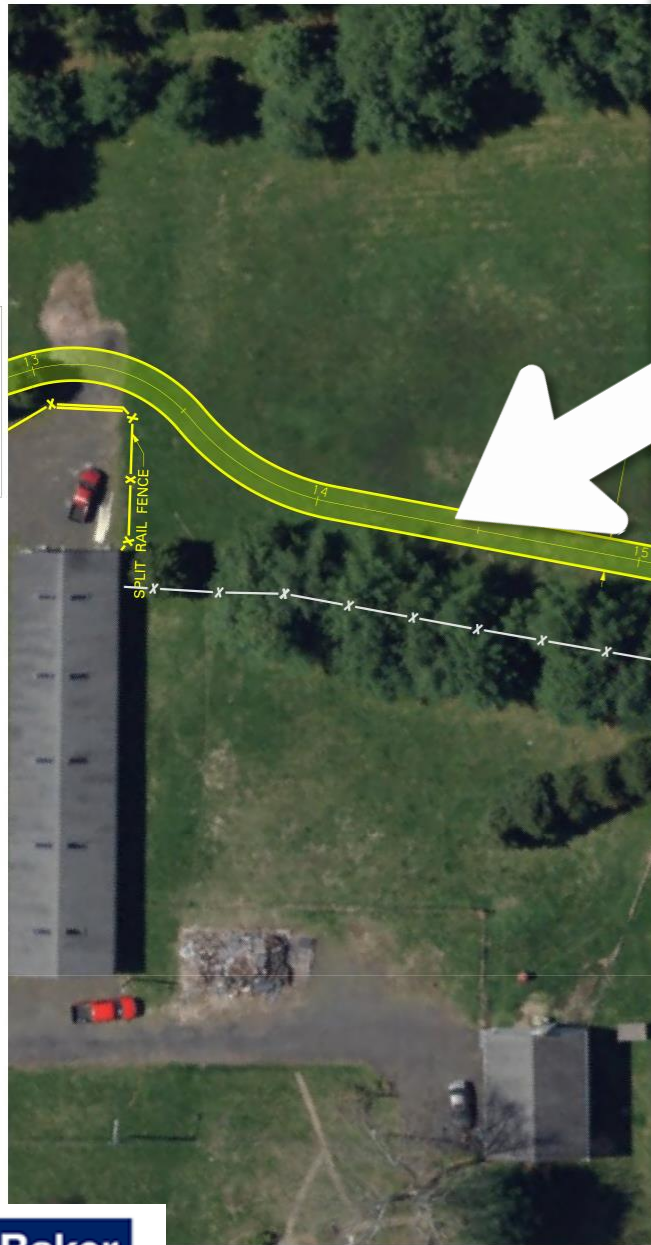

MATCH SHEET 3 of 5

**Michael Baker**  
INTERNATIONAL



**Michael Baker**  
INTERNATIONAL  
1500 OFFICE CENTER DRIVE, SUITE 210  
FORT WASHINGTON, PA 19034-3234  
Phone: (215) 444-0888 · M.BAKERINTL.COM

REVISION NUMBER	REVISIONS

**NESHAMINY**  
1606 Uj  
**NEW BRITAIN**  
207  
Chalfo

DATE  
**9-26-2022**  
DRAWN BY  
**ZMS**



ALL DIMENSIONS MUST BE VERIFIED BY THE OWNER. THE OWNER MUST BE NOTIFIED OF ANY DISCREPANCIES BEFORE PROCEEDING WITH THE WORK.

0 20 40 FEET



SCALE

MATCH SHEET 1 of 5

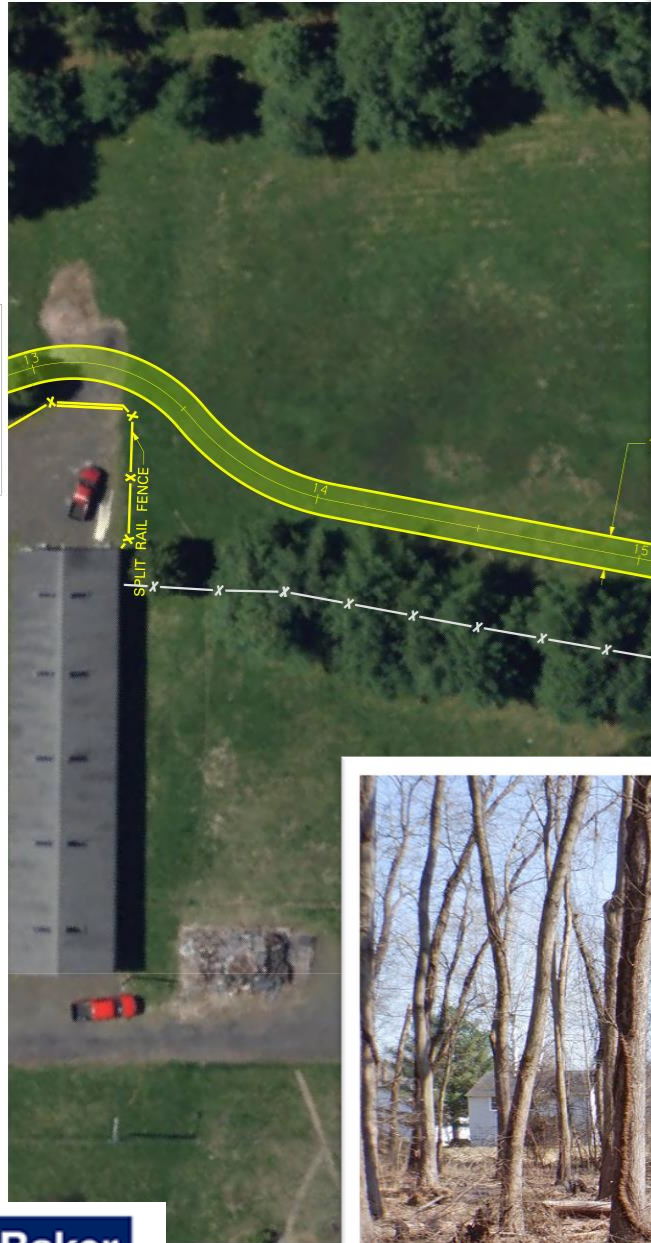

MATCH SHEET 3 of 5

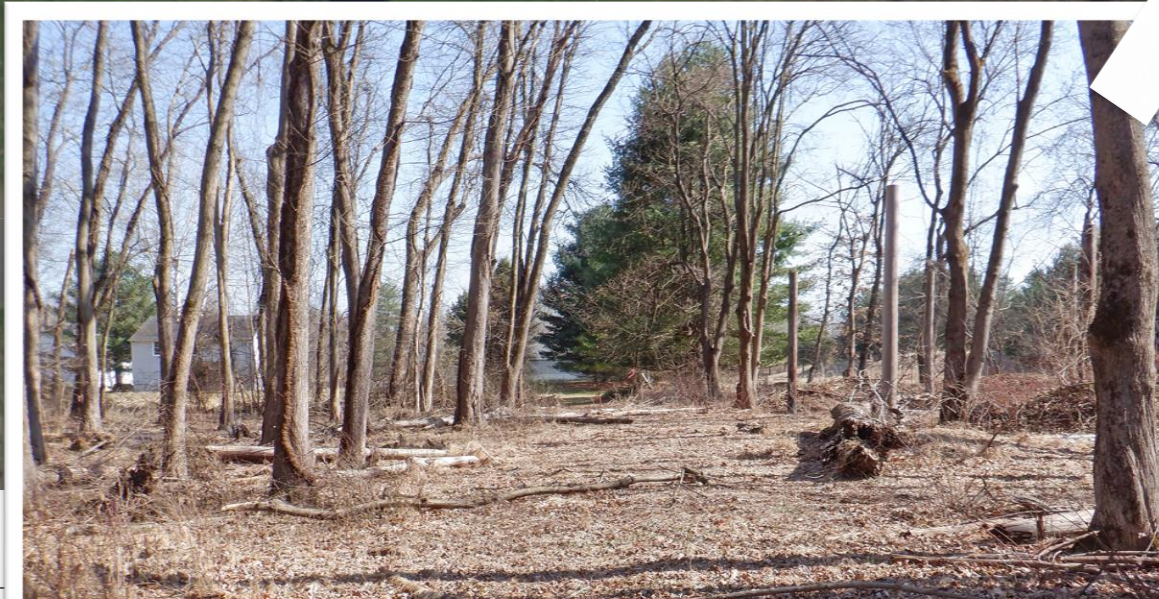

**Michael Baker**  
INTERNATIONAL

PREPARED FOR  
  
**Michael Baker**  
INTERNATIONAL  
8 OFFICE CENTER DRIVE, SUITE 210  
PORT WASHINGTON, PA 19034-3234  
PHONE: (215) 444-0888 | M.BAKER@INTL.COM

REVISION NUMBER	REVISIONS

DATE: 9-26-2022  
DRAWN BY: ZMS

**NESHAMINY**  
1606 Uj  
**NEW BRITAIN**  
207  
Chalfo



ALL DIMENSIONS MUST BE VERIFIED BY THE OWNER MUST BE NOTIFIED OF ANY DISCREPANCIES BEFORE PROCEEDING WITH THE WORK.



SCALE

MATCH SHEET 1 of 5

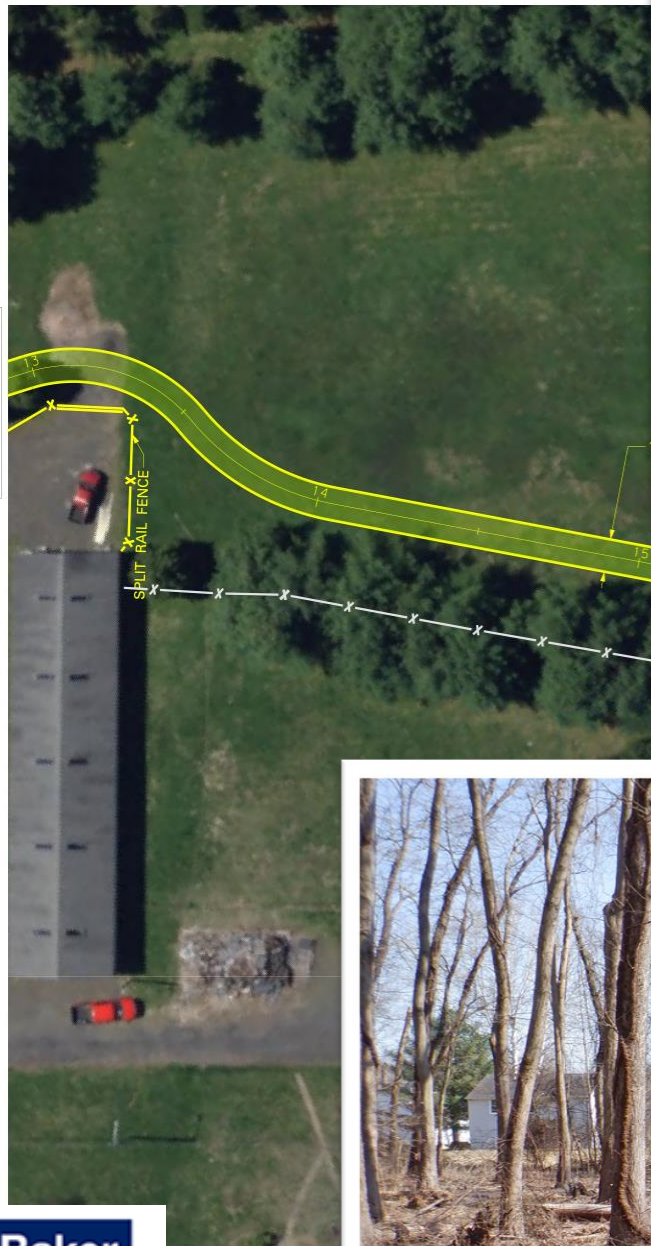

MATCH SHEET 3 of 5

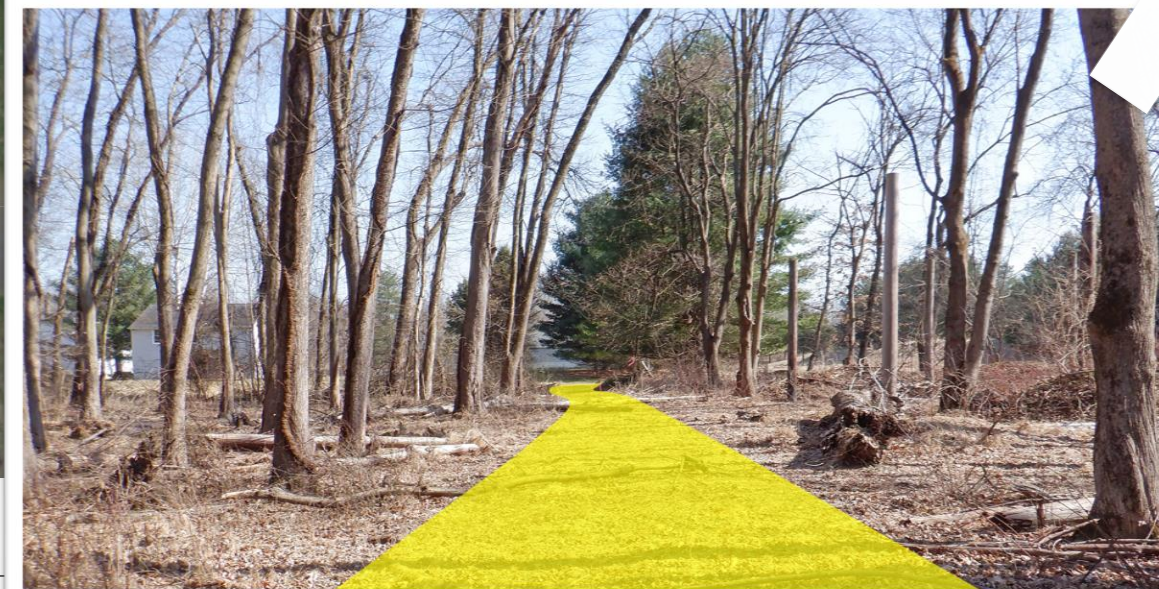

**Michael Baker**  
INTERNATIONAL



**Michael Baker**  
INTERNATIONAL  
100 OFFICE CENTER DRIVE, SUITE 210  
PORT WASHINGTON, PA 19034-3234  
Phone: (215) 444-0888 | M.BAKER@INTL.COM

REVISION NUMBER	REVISIONS

**NESHAMINY**  
1606 Uj  
**NEW BRITAIN**  
207  
Chalfo

DATE  
9-26-2022  
DRAWN BY  
ZMS

DISIGNED BY  
**TRAIL AL**



ALL DIMENSIONS MUST BE VERIFIED BY THE OWNER. THE OWNER MUST BE NOTIFIED OF ANY DISCREPANCIES BEFORE PROCEEDING WITH THE WORK.



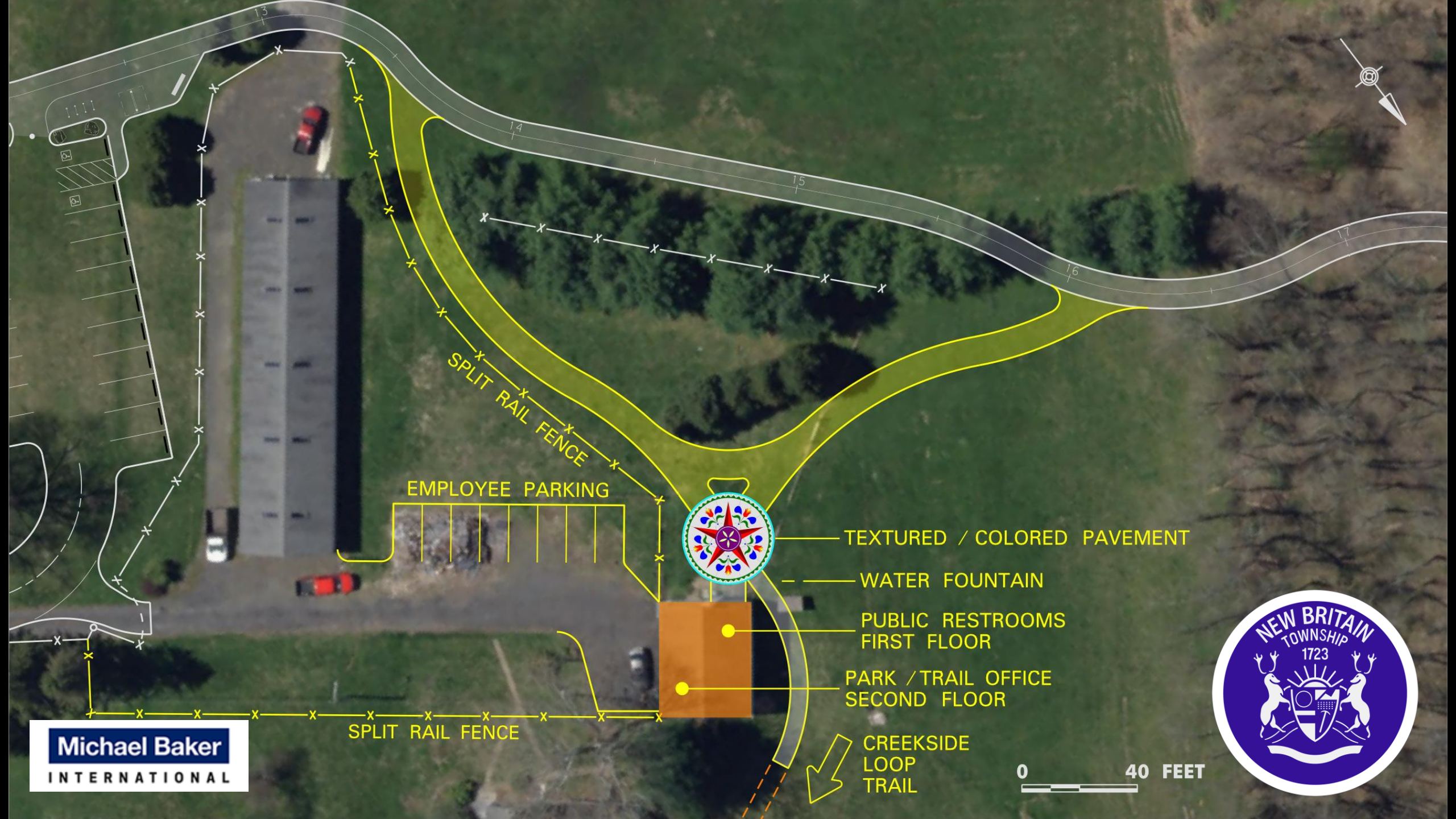

**Michael Baker**  
INTERNATIONAL

EMPLOYEE PARKING

SPLIT RAIL FENCE

SPLIT RAIL FENCE



TEXTURED / COLORED PAVEMENT

WATER FOUNTAIN

PUBLIC RESTROOMS  
FIRST FLOOR

PARK / TRAIL OFFICE  
SECOND FLOOR

CREEKSIDE  
LOOP  
TRAIL

0 40 FEET







**SHEET 2**

**Neshaminy Greenway Trail**  
**1606 Upper State Road**







SHEET 3

# Neshaminy Greenway Trail

1606 Upper State Road





DATE:

MATCH SHEET 2 of 5

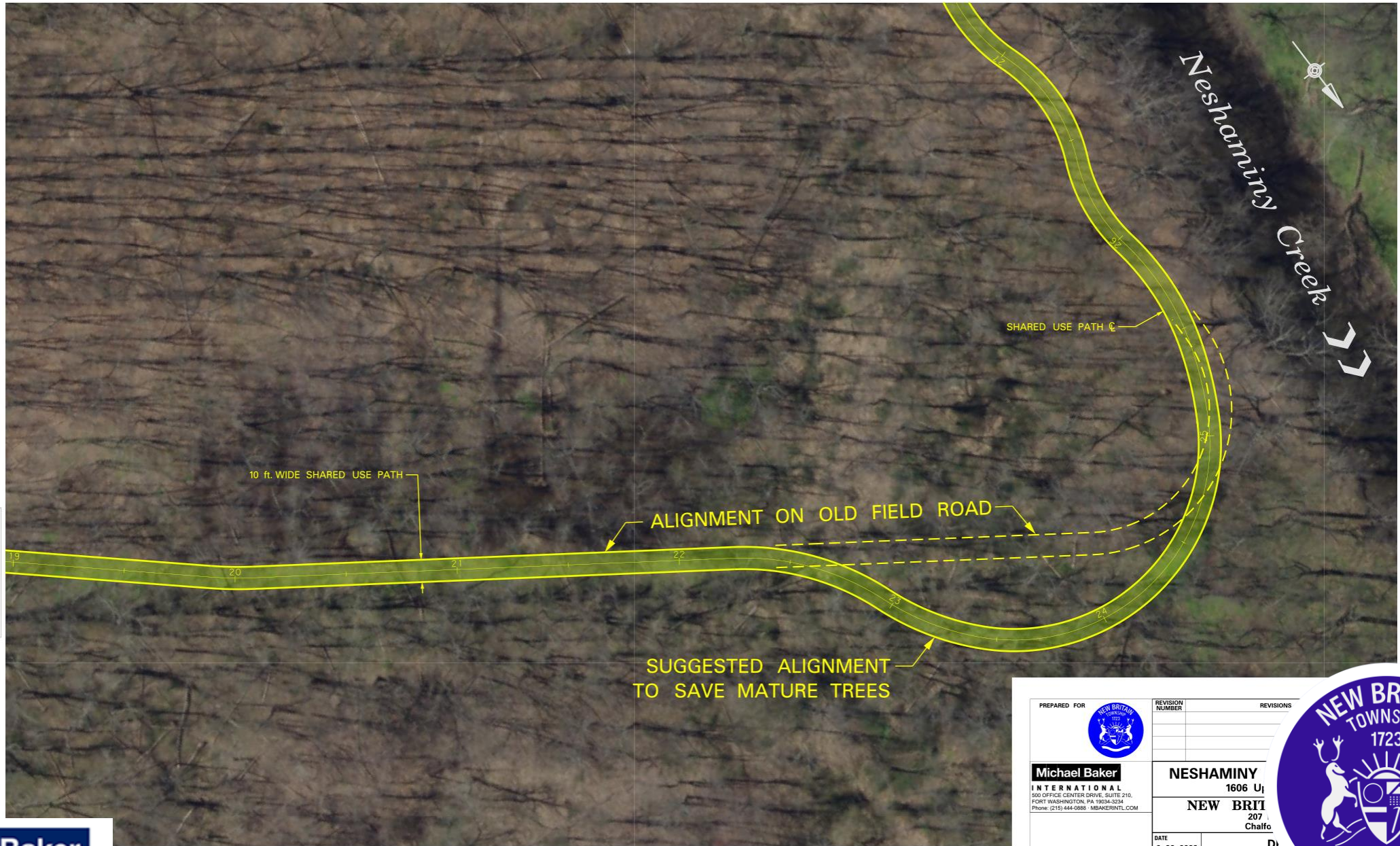

SUGGESTED ALIGNMENT TO SAVE MATURE TREES

SHARED USE PATH

10 ft. WIDE SHARED USE PATH

ALIGNMENT ON OLD FIELD ROAD

Neshaminy Creek

0 20 40 FEET

**Michael Baker**  
INTERNATIONAL



**Michael Baker**  
INTERNATIONAL  
1500 OFFICE CENTER DRIVE, SUITE 210  
FORT WASHINGTON, PA 19034-3234  
Phone: (215) 444-0888 · M.BAKERINTL.COM

REVISION NUMBER	REVISIONS

**NESHAMINY**  
1606 Uj  
**NEW BRITAIN**  
207  
Chalfont

DATE  
9-26-2022  
DRAWN BY  
ZMS

DISSEMINATED  
D  
TRAIL AL



ALL DIMENSIONS MUST BE VERIFIED BY THE  
OWNER MUST BE NOTIFIED OF ANY DISCREPANCIES  
BEFORE PROCEEDING WITH THE WORK.





MATCH SHEET 4 of 5

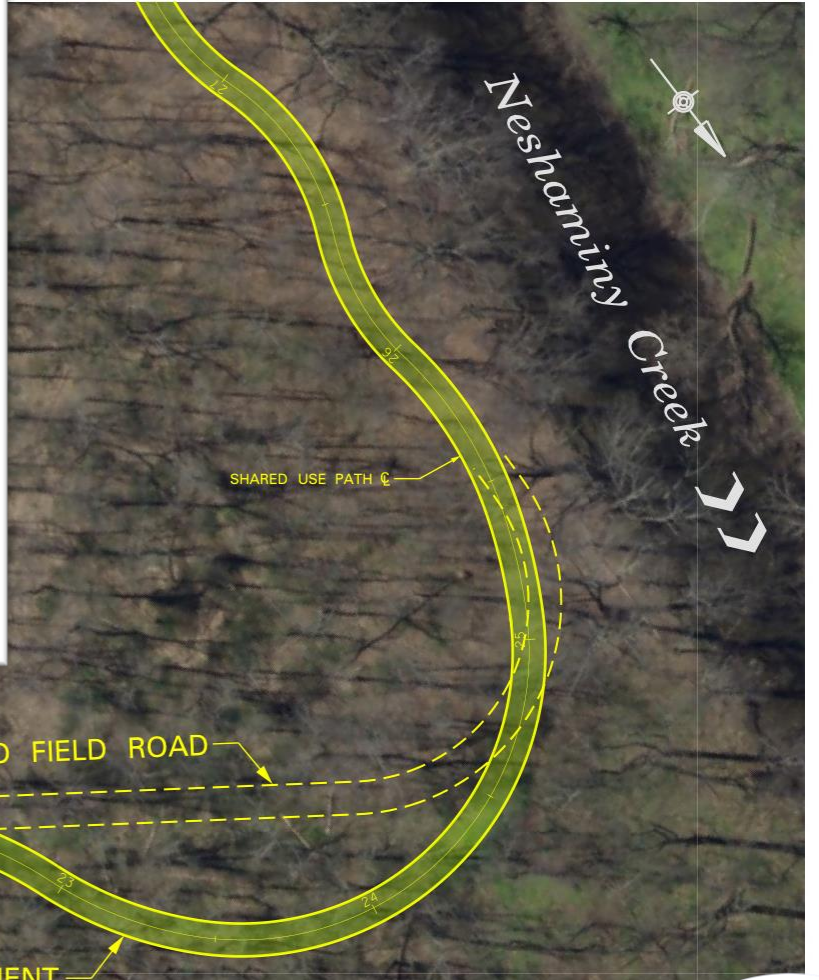

Neshaminy Creek

SHARED USE PATH

ALIGNMENT ON OLD FIELD ROAD

SUGGESTED ALIGNMENT TO SAVE MATURE TREES

MATCH SHEET 2 of 5

10 ft. WIDE SHARED USE PATH



**Michael Baker**  
INTERNATIONAL  
1500 OFFICE CENTER DRIVE, SUITE 210,  
FORT WASHINGTON, PA 19034-3234  
Phone: (215) 444-0888 : M.BAKER@INTL.COM

REVISION NUMBER	REVISIONS

**NESHAMINY**  
1606 Uj  
**NEW BRITAIN**  
207  
Chalfont

DATE  
9-26-2022  
DRAWN BY  
ZMS  
Di  
TRAIL AL



ALL DIMENSIONS MUST BE VERIFIED BY THE OWNER MUST BE NOTIFIED OF ANY DISCREPANCIES BEFORE PROCEEDING WITH THE WORK.

**Michael Baker**  
INTERNATIONAL





MATCH SHEET 4 of 5

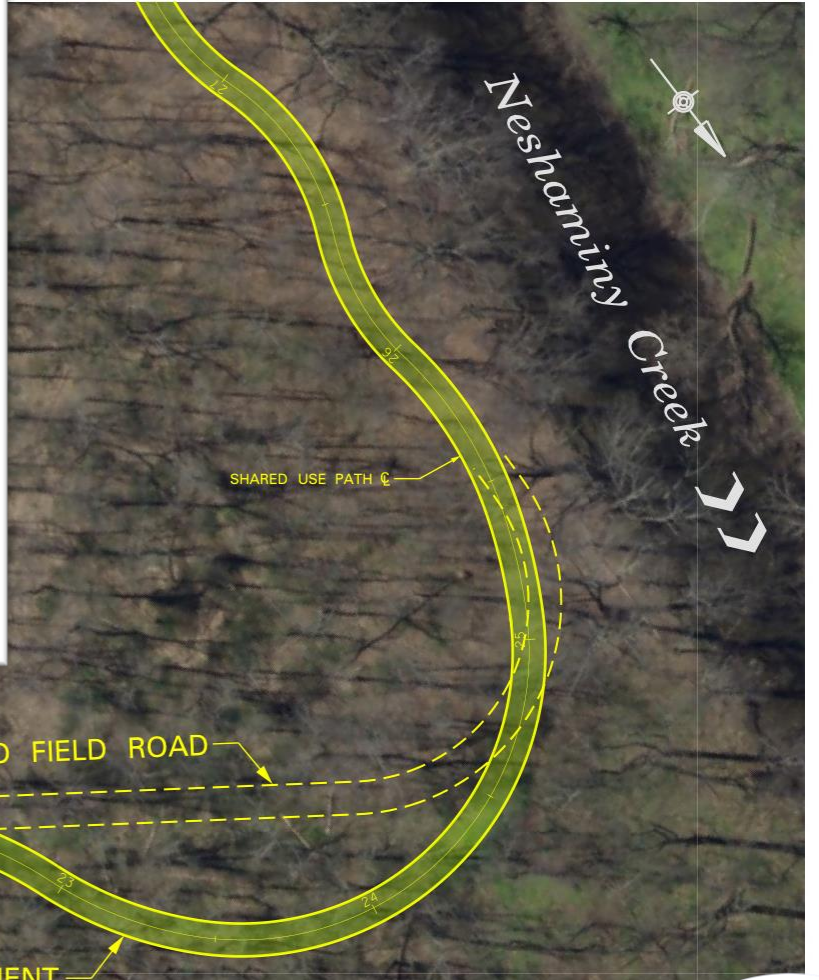

MATCH SHEET 2 of 5

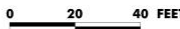

PREPARED FOR  
  
**Michael Baker**  
 INTERNATIONAL  
 1500 OFFICE CENTER DRIVE, SUITE 210  
 FORT WASHINGTON, PA 19034-3234  
 Phone: (215) 444-0888 : M.BAKER@INTL.COM

REVISION NUMBER	REVISIONS

**NESHAMINY**  
 1606 Uj  
**NEW BRITAIN**  
 207  
 Chalfont

DATE  
 9-26-2022

DRAWN BY  
 ZMS

Di  
 TRAIL AL



ALL DIMENSIONS MUST BE VERIFIED BY THE OWNER MUST BE NOTIFIED OF ANY DISCREPANCIES BEFORE PROCEEDING WITH THE WORK.

**Michael Baker**  
 INTERNATIONAL





SHEET 3

# Neshaminy Greenway Trail

1606 Upper State Road





SHEET 4

# Neshaminy Greenway Trail

1606 Upper State Road









DATE:

TCH SHEET 3 of 5



◀◀ Neshaminy Creek

0 20 40 FEET

PREPARED FOR  
  
**Michael Baker**  
 INTERNATIONAL  
 1500 OFFICE CENTER DRIVE, SUITE 210,  
 FORT WASHINGTON, PA 19034-3234  
 Phone: (215) 444-0888 · MBAKERINTL.COM

REVISION NUMBER	REVISIONS

**NESHAMINY**  
 1606 Uj  
**NEW BRITAIN**  
 207  
 Chalfont

DATE  
 9-26-2022  
 DRAWN BY  
 ZMS



ALL DIMENSIONS MUST BE VERIFIED BY THE  
 OWNER MUST BE NOTIFIED OF ANY DISCREPANCIES  
 BEFORE PROCEEDING WITH THE WORK.



DATE:

TCH SHEET 3 of 5



◀◀ Neshaminy Creek

1/4 MILE TO BRISTOL ROAD

0 20 40 FEET

PREPARED FOR



**Michael Baker**  
INTERNATIONAL  
1500 OFFICE CENTER DRIVE, SUITE 210  
FORT WASHINGTON, PA 19034-3234  
Phone: (215) 444-0888 · MBAKERINTL.COM

REVISION NUMBER	REVISIONS

**NESHAMINY**  
1606 Uj  
**NEW BRITAIN**  
207  
Chalfo

DATE  
9-26-2022  
DRAWN BY  
ZMS

Di  
TRAIL AL



ALL DIMENSIONS MUST BE VERIFIED BY THE OWNER. OWNER MUST BE NOTIFIED OF ANY DISCREPANCIES BEFORE PROCEEDING WITH THE WORK.



DATE:

TCH SHEET 3 of 5



◀◀ Neshaminy Creek

1/4 MILE TO BRISTOL ROAD

0 20 40 FEET

PREPARED FOR  <b>Michael Baker</b> INTERNATIONAL 1600 OFFICE CENTER DRIVE, SUITE 210 FORT WASHINGTON, PA 19034-3234 Phone: (215) 444-0888 · MBAKERINTL.COM	REVISION NUMBER  	REVISIONS  
	<b>NESHAMINY</b> 1606 Uj <b>NEW BRITAIN</b> 207 Chalfont	
DATE 9-26-2022	DRAWN BY ZMS	
ALL DIMENSIONS MUST BE VERIFIED BY THE OWNER. OWNER MUST BE NOTIFIED OF ANY DISCREPANCIES BEFORE PROCEEDING WITH THE WORK.		





DATE:

TCH SHEET 3 of 5



◀◀ Neshaminy Creek

1/4 MILE TO BRISTOL ROAD ↓

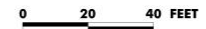

PREPARED FOR  <b>Michael Baker</b> INTERNATIONAL <small>1600 OFFICE CENTER DRIVE, SUITE 210          FORT WASHINGTON, PA 19034-3234          Phone: (215) 444-0888 · MBAKERINTL.COM</small>	REVISION NUMBER _____ REVISIONS _____ _____ _____
	DATE <b>9-26-2022</b> DRAWN BY <b>ZMS</b>
ALL DIMENSIONS MUST BE VERIFIED BY THE OWNER. OWNER MUST BE NOTIFIED OF ANY DISCREPANCIES BEFORE PROCEEDING WITH THE WORK.	





SHEET 4

# Neshaminy Greenway Trail

1606 Upper State Road







**Michael Baker**  
INTERNATIONAL

# Neshaminy Greenway Trail

## 1606 Upper State Road





## **Next Steps:**

- **Finalize Plans : Fall 2022**
- **Submit DEP Permit : Fall 2022**
- **Discuss construction tasks for Public Works Staff: Fall 2022**
- **Prepare Bid Package: Fall/Winter 2022**
- **Start Construction: Spring/Summer 2023 (pending permit)**



**Neshaminy Greenway Trail**  
**1606 Upper State Road**

